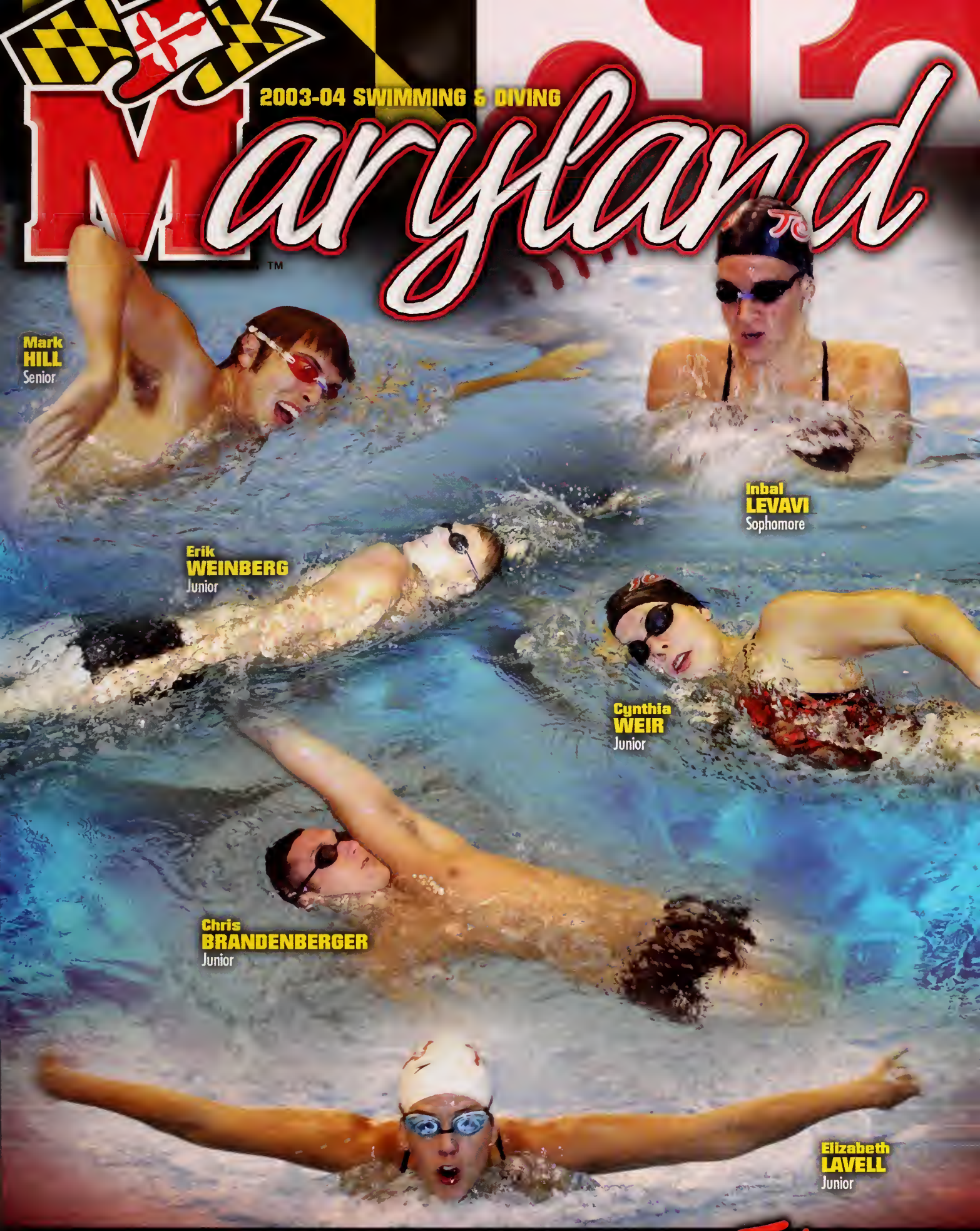
2003-04 SWIMMING & DIVING
Maryland
Mark
HILL
Senior
Inbal
LEVAVI
Sophomore
Erik
WEINBERG
Junior
Cynthia
WEIR
Junior
Chris
BRANDENBERGER
Junior
Elizabeth
LAVELL
Junior
2003-04 MARYLAND SWIMMING & DIVING
umTerps.com

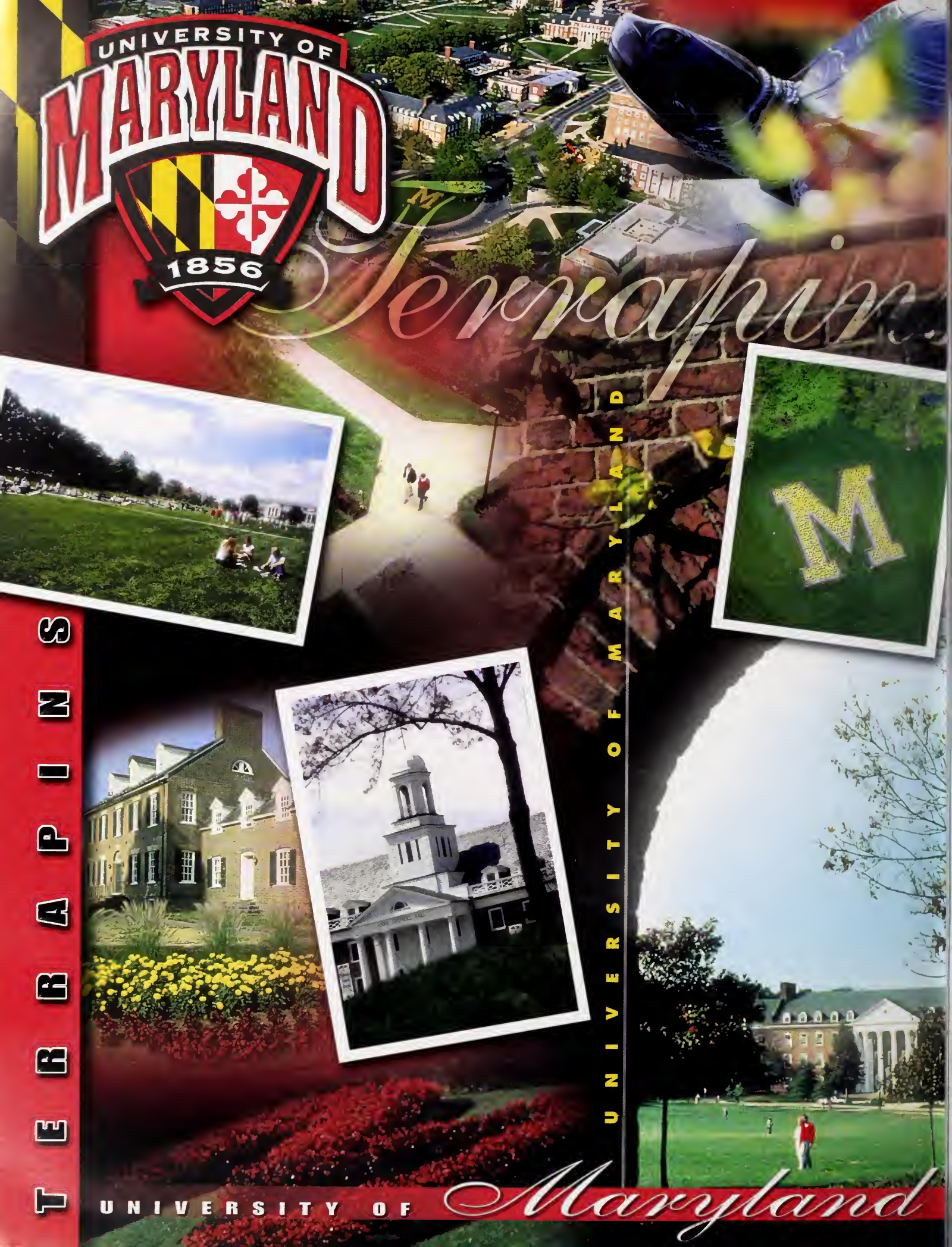
UNIVERSITY OF
MARYLAND
1856
Terrapins
TERRAPINS
UNIVERSITY OF MARYLAND
UNIVERSITY OF Maryland

2003-04 Maryland Swimming & Diving

2003-04 Maryland SWIMMING & DIVING GUIDE

Table of Contents

Quick Facts	1
2003-04 Schedule	1
This is Maryland Swimming	2
Head Coach Jim Wenhold	4
Assistant Coaches	5
Women's Roster	6
Women's Season Outlook	7
Women's Profiles	8
2002-03 Women's Review	20
All-Time Women's History	21
Women's Yearly Results	21
Women's All-Time Records	21
Coaching History	21
Women's All-Americans	22
Women's ACC Champions	22
Women's All-ACC Selections	22
Maryland Women's Swimming Records	23
Natatorium Women's Records	23
ACC Women's Records	23
Women's NCAA Qualifying Times	23
Men's Season Outlook	24
Men's Roster	25
Men's Profiles	26
2002-03 Men's Review	36
All-Time Men's History	37
Men's Yearly Results	37
Coaching History	37
Men's All-Time Records	38
Men's ACC Championship Teams	38
Men's All-Americans	39
Men's ACC Champions	39
Men's All-ACC Selections	39
Maryland Men's Swimming Records	40
Natatorium Men's Records	40
ACC Men's Records	40
Men's NCAA Qualifying Times	40
Opponent Profiles	41
University of Maryland Profile	42
President C.D. Mote, Jr.	43
Athletic Director Deborah A. Yow	44
Athletic Administration	45
Academic Support & Career Development	46
Strength & Conditioning	46
Campus Recreation Center Natatorium	47
Media Information	48

Guide Credits

The 2003-04 Maryland swimming media guide was written and edited by Jessica Bernheim, Athletic Media Relations Student Assistant. Design and layout by Jason Yellin, Publications Coordinator/Associate Director of Athletic Media Relations. Editorial assistance provided by Amy Mulligan. Cover design by John Schaffhauser. Photography by Bill Vaughan and Devin Shieh. Printing by Multi-Ad.

Additional copies of this guide can be purchased for $10, plus $1.50 for shipping and handling, by writing the Athletic Media Relations Office, University of Maryland, College Park, Maryland, 20742, or by calling 301-314-7064.

General Information

Location: College Park, MD
Founded: 1807
Enrollment: 34,160
President: C.D. Mote Jr. (California '59)
Athletic Director: Deborah A. Yow (Elon '74)
Nickname: Terrapins, Terps
Colors: Red, White, Black and Gold
Affiliation: NCAA Division I
Conference: Atlantic Coast Conference

Facility Information

Facility: Campus Recreation Center Natatorium
Capacity: 1,000

Program History

Program First Year: Men 1956, Women 1978
Men's All-Time Record: 388-176 (.688)
Men's All-Time ACC Record: 119-107 (.527)
Women's All-Time Record: 167-105-2 (.609)
Women's All-Time ACC Record: 32-63 (.337)

Media Relations Information

Assoc. AD for Media Relations: Doug Dull
Swimming & Diving Contact: Jessica Bernheim
Bernheim's Office Phone: 301-314-1483
Bernheim's Email: jessicab@wam.umd.edu
Media Relations Office Phone: 301-314-7064
Media Relations Fax: 301-314-9094
Athletics Website: www.umterps.com

Coaching Staff

Head Coach: Jim Wenhold
Alma Mater/Year: Maryland '85
Career Record/Men: 60-49 (10 years)
Career Record/Women: 87-26 (10 years)
Records at Maryland: Same
Wenhold's Office Phone: (301) 314-7031
Wenhold's E-Mail: jw40@umail.umd.edu
Best Time to Reach: Through SID
Assistant Coach: Mark Murray
Alma Mater/Year: Virginia Commonwealth '88
Murray's Office Phone: (301) 314-7030
Murray's E-Mail: mm368@umail.umd.edu
Diving Coach: Mike Tober
Alma Mater/Year: NC State '78
Tober's Office Phone: (301) 314-7030
Tober's E-Mail: mtober@umd.edu
Assistant Coach: Christy Garth-Blazer
Alma Mater/Year: North Carolina '96
Garth-Blazer's Office Phone: (301) 314-7030

2002-03 Season Preview

Women's Overall Record: 12-2
Women's ACC Record/Finish: 1-5, 7th
Women's ACC Conference Meet Finish: 538/4th
Women's Letterwinners Returning/Lost: 19/10
Men's Overall Record: 4-7
Men's ACC Record/Finish: 4-2/3rd
Men's ACC Conference Meet Finish: 240/7th
Men's Letterwinners Returning/Lost: 18/7

2003-04 Schedule

Day	Date	Opponent	Location	Time
Sat.	Oct. 18	at NC State*	Raleigh, N.C.	11:00 a.m.
Sat.	Oct. 25	at Virginia Tech with Clemson*	Blacksburg, Va.	1:00 p.m.
Fri.	**Oct. 31**	**JOHNS HOPKINS & HOWARD**	**COLLEGE PARK, MD.**	**3:00 p.m.**
Sun.	**Nov. 2**	**DUKE***	**COLLEGE PARK, MD.**	**2:00 p.m.**
Sat.	**Nov. 8**	**GEORGIA TECH***	**COLLEGE PARK, MD.**	**Noon**
Thu.-Sat.	**Nov. 20-22**	**TERRPAIN CUP INVITATIONAL**	**COLLEGE PARK, MD.**	**10:00 a.m.**
Thu.-Sat.	Dec. 4-6	U.S. Open	Federal Way, Wash.	TBA
Fri.-Sat.	Jan. 16-17	Pittsburgh, Villanova & Notre Dame (men)	Pittsburgh, Pa.	4:00 p.m./9:00 a.m.
Sat.	**Jan. 31**	**NORTH CAROLINA***	**COLLEGE PARK, MD.**	**11:00 a.m.**
Sat.	**Feb. 7**	**VIRGINIA***	**COLLEGE PARK, MD.**	**1:00 p.m.**
Wed.-Sat.	Feb. 18-21	Women's ACC Championships	Charlottesville, Va.	All Day
Wed.-Sat.	Feb. 25-28	Men's ACC Championships	Charlottesville, Va.	All Day
Thu.-Sat.	Mar. 18-20	Women's NCAA Championships	College Station, Texas	All Day
Thu.-Sat.	Mar. 25-27	Men's NCAA Championships	Long Island, N.Y.	All Day
Thu.-Sun.	**Mar. 25-28**	**SPEEDO CHAMPIONSHIP SERIES**	**COLLEGE PARK, MD.**	**TBA**

Home meets at Campus Recreation Center Natatorium in BOLD CAPS,
* denotes ACC meets, times Eastern unless noted and subject to change.

This Is MARYLAND
Swimming and Diving

Maryland's Campus Recreation Center Natatorium hosted the 2002 ACC Championships. It was also the home of the 1999 ACC Championships, 1999 & 2000 FINA World Cup, 1999, 2000, 2001, 2002 and 2003 YMCA Nationals. This past summer, it hosted the 2003 USA Swimming Nationals, where four world records were set.

2003 All-American & ACC Meet Most Valuable Swimmer

Shandra JOHNSON
2003
200-freestyle

2003 Honorable Mention All-Americans

Shandra JOHNSON
2003
100-freestyle
500-freestyle
800-freestyle relay

Megan KNEPPER
2003
800-freestyle relay

Elizabeth LAVELL
2003
1650-freestyle
800-freestyle relay

Inbal LEVAVI
2003
800-freestyle relay

Jill MARTIN
2003
100-breastroke
200-breasttroke

2003 CSCAA Women's Final Top 25

1	Auburn	200 (8)
2	Florida	191
3	Georgia	185
4	Texas	176
5	SMU	168
6	Arizona	160
7	Stanford	151
8	California	145
9	Southern Cal	135
10	Wisconsin	129
11	North Carolina	120
12	UCLA	112
13	Virginia	104
14	Penn State	94
15	Arizona State	84
16	Indiana	80
17	Notre Dame	68
18	Alabama	65
19	Michigan	57
20	**MARYLAND**	**56**
21	Missouri	39
22	Texas A&M	28
23	Washington	19
24	Florida State	17
25	Purdue	9

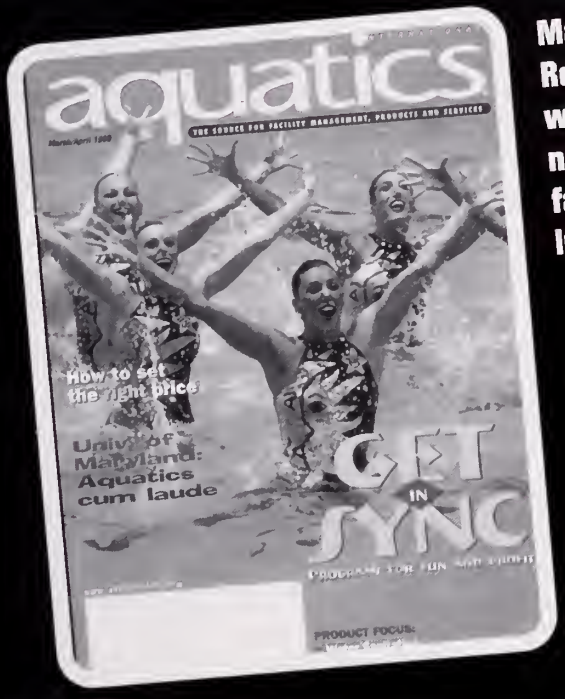

Maryland's Campus Recreation Center Natatorium was featured as one of the nation's top collegiate facilities in Aquatics International.

Maryland runs a great Learn To Swim Program with its teams. The Terps take time to teach young swimmers.

Jim WENHOLD

Head Coach
11th Season
at Maryland
Maryland '85

Jim Wenhold is in his 11th season as the head coach of both the men's and women's swimming teams at the University of Maryland. During his decade with the Terrapins, both teams have climbed up the ranks of the ACC.

The all-time winningest women's coach in school history, Wenhold has transformed the Terps into one of the nation's top programs. The women ranked as high as 15th in the CSCAA (Collegiate Swin Coaches Association of America) national poll during last season, and finished at No. 20 with an impressive 12-2 record. The women finished 2001-02 at No. 20 in the CSCAA national poll with a 10-2 record.

Last season, the Terrapin women, who finished fourth in the ACC Championships, qualified six swimmers for the NCAA Championships. Shandra Johnson, Megan Knepper, Krisztina Kovacs, Elizabeth Lavell, Inbal Levavi and Jill Martin all competed, with Johnson finishing a team-high fourth in the 200-yard freestyle (1:45.91). Five women also received All-America honors: Johnson, Knepper, Lavell, Levavi and Martin.

Under Wenhold's leadership, several Terrapin athletes have flourished in the postseason. Johnson (100 free, 200 free, 500 free), Martin (200 breast) and the 400-yard medley relay team of Knepper, Martin, Barbara Sumrall and Johnson won ACC Championships last season. Johnson, Knepper, Lavell, Levavi, Martin and Sumrall all earned All-ACC honors, as well, and Johnson was named the Most Valuable Swimmer of the conference meet.

The men's team, meanwhile, has compiled a 60-49 record since Wenhold took over the program. In the past seven years, the Terps' record stands at 40-34.

Wenhold graduated magna cum laude from Maryland in 1985 with a degree in physical education. He was the captain of the swim team his junior and senior years and held school records in the 100- and 200-yard backstroke as well as the 100-yard freestyle.

In 1987, Wenhold received his master's degree in sports management from Maryland. During that time he was a student assistant coach for the Terps in the sprint events.

One year later, Wenhold became a full-time faculty member in the department of kinesiology. While teaching at Maryland, he coached the Retriever Aquatic Club from 1988-91. In 1991, Wenhold returned to coaching the sprinters at Maryland. In 1993, he was elevated to head coach.

Wenhold is married to former Maryland swimming standout Amy Dilweg. The couple has two children, Jaimy (4 years old) and Amanda (1 year old).

Wenhold with daughters Jaimy and Amanda.

Women's Swimming Under Wenhold

Year	Overall	Pct.	ACC	Pct.	Finish at ACCs
1993-94	4-8	.333	0-4	.000	6th/210 points
1994-95	8-2	.800	2-2	.500	5th/288 points
1995-96	10-2	.833	3-2	.600	6th/362 points
1996-97	9-2	.818	2-2	.500	6th/328 points
1997-98	8-2	.800	2-2	.500	4th/391 points
1998-99	9-1	.900	3-1	.750	3rd/429 points
1999-00	8-2	.800	2-2	.500	4th/442 points
2000-01	9-3	.750	2-2	.500	4th/460 points
2001-02	10-2	.833	4-2	.667	5th/392 points
2002-03	12-2	.857	4-2	.667	4th/538 points
Totals	**87-26**	**.770**	**24-21**	**.533**	

Men's Swimming Under Wenhold

Year	Overall	Pct.	ACC	Pct.	Finish at ACCs
1993-94	5-7	.417	1-3	.250	6th/188 points
1994-95	3-8	.273	0-4	.000	6th/177 points
1995-96	7-4	.636	1-4	.200	6th/309.5 points
1996-97	7-3	.700	1-3	.250	6th/257 points
1997-98	8-2	.800	2-2	.500	5th/359 points
1998-99	8-3	.727	1-3	.250	6th/315 points
1999-00	6-4	.600	1-3	.250	5th/384.5 points
2000-01	8-3	.727	2-2	.500	7th/297.5 points
2001-02	4-8	.333	1-5	.167	6th/280 points
2002-03	4-7	.364	1-5	.167	7th/240 points
Totals	**60-49**	**.550**	**11-34**	**.244**	

Mark MURRAY

Assistant Coach
Sixth Season at Maryland
Virginia Commonwealth '88

Mark Murray is in his sixth season as the full-time assistant coach at Maryland. Murray came to Maryland from Salem-Teikyo University (W.Va.), where he was the head coach from 1994-1997.

As one of the best recruiters in the country Murray was selected to be Salem-Teikyo's first head coach in 1994. During his first year at the helm, both the men's and women's teams went 1-9. By the time Murray was ready to depart for Maryland three years later, both teams were compiling 10-1 records. At the 1998 NCAA Division II Championships, Salem-Teikyo's men's team finished fourth, while the women's team finished 14th. Murray coached student-athletes at Salem-Teikyo to six national titles at the 1998 NCAA Division II Championships, and watched one of his swimmers be honored as the men's NCAA Division II Swimmer of the Year.

While at Salem-Teikyo, Murray's success did not go without notice. In 1996 and 1998, he was named the WVIAC (West Virginia Intercollegiate Athletic Conference) Coach of the Year.

Murray earned his bachelor's degree in political science from Virginia Commonwealth University in 1988. He was a four-year varsity letterwinner and a two-year team captain on the Rams' swimming and diving team. In 1991, Murray earned his master's degree, also from Virginia Commonwealth, in sports management.

Murray and Wenhold in action, poolside.

Mike TOBER

Diving Coach
First Season at Maryland
NC State '78

Mike Tober is in his first season as diving coach for both the men's and women's teams at Maryland. Tober returns to College Park after a 10-year hiatus; he coached the Terrapin divers from 1982-93. During that time, he was also the head coach of the Montgomery Dive Club.

Tober joined the University of Miami in 1993, and served as assistant diving coach there for three years. He most recently served as the diving coach for four years at Indian River Community College in Ft. Pierce, Fla.

Tober was a USA National Team Coach in 1995-96 and PDCA All-America Coach from 1990-92. He was named NJCAA Diving Coach of the Year in 1999-00 while at Indian River.

A diver at N.C. State, Tober was a five-time ACC champion, an NCAA All-American and a member of the USA National Dive Team. He also was a gold-medalist on the 3-meter and 10-meter platform at the Maccabiah Games.

Tober graduated from NC State in 1978 with a degree in communications.

Christy GARTH-BLAZER

Assistant Coach
Second Season at Maryland
North Carolina '96

Christy Garth-Blazer is in her second season as an assistant coach at Maryland. She comes to Maryland after serving as the interim women's assistant coach at the University of Michigan during the 2000-01 season.

Garth-Blazer coached the North Carolina Aquatic Club in 1996 and the swim team at Schroeder YMCA in Milwaukee, Wisc., in 2000. She also swam and qualified for the Olympic Trials in 2000.

Garth-Blazer is a graduate of the University of North Carolina, where she swam from 1992 to 1996.

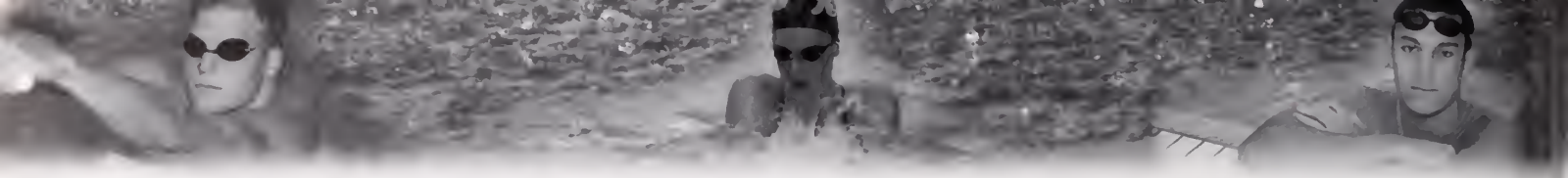

2003-04 Maryland Swimming & Diving

2003-04 WOMEN'S SEASON PREVIEW

Elizabeth Lavell

With four returning NCAA qualifiers and three returning All-Americans, the women's swimming and diving team is poised to build on last season's 12-2 record and fourth-place finish at the ACC Championships.

"We have a great returning group, and we probably have the strongest incoming class of freshmen and transfers that we've ever had in Maryland history," said head coach "**Jim Wenhold**. "All in all, we have great potential, but the team is very young. A lot of our success is going to depend on the upperclassmen providing leadership."

Those upperclassmen include juniors **Elizabeth Lavell** and **Megan Knepper**, who both competed in the NCAA Championships and earned All-ACC and honorable mention All-America honors.

Last season, Lavell broke the school records in the 1000- and 1650-yard freestyle, and she was also a part of the 800-yard medley relay team that set the school record. She qualified for the NCAA's in four events, finishing as high as 13th in the 1650-yard freestyle. She also had three top-10 finishes at the conference championship.

Knepper set the school record in the 100-yard backstroke last season, and she was part of three relay teams that broke school records. She competed in three events at the national championships, finishing as high as 15th.

Sophomores **Inbal Levavi** and **Krisztina Kovacs** also qualified for the NCAA meet last season, and Wenhold expects similar accomplishments this year. As a freshman, Levavi earned All-ACC and honorable mention All-America honors, and she broke school records in the 200-yard backstroke, the 200-yard individual medley and the 800-yard freestyle relay. Kovacs had two top-10 finishes at the ACC meet and finished as high as 22nd at NCAAs. Wenhold also expects a strong season from junior **Marina Mulyayeva**, who just missed qualifying last season.

The deep incoming class includes freshmen **Amanda Burke**, **Gigi deToll**, **Orsi Ferenczy** and **Amber Walter** and Kentucky transfer **Chrissy Miller**, all of whom Wenhold believes have the potential to qualify for the NCAA Championships.

The Terps concluded last season ranked 20th in the nation by CSCAA, and ranked as high as 16th during the season. The women broke 13 of 18 school records, sent six swimmers to the national championships and had five All-Americans. They tied for 22nd at the NCAA meet, the highest finish in team history. "Last season was a great season with some pretty strong accomplishments," Wenhold said. "It was a successful year, but we plan on building on that this upcoming year."

Wenhold said that on paper, North Carolina and Virginia appear to be the toughest dual meets on the schedule. Virginia won the conference crown last season, with North Carolina, which had won the previous three titles, came in second. "We've got a strong schedule," he said. "But our biggest focus is going to be on doing well at the ACC Championships, and getting people to the NCAA Championships and scoring points there."

The regular season begins Oct. 18 at conference rival N.C. State and concludes Feb. 7 against Virginia. The ACC Championships are Feb. 18 to 21, with the NCAA meet one month later, March 18 to 20.

With such strong returning nucleus and the solid incoming class, Wenhold is eager to find out what this season brings. "I just think it's a great group, and the potential is very exciting," he said.

Cynthia Weir

2003-04 Maryland Swimming & Diving

2003-04 WOMEN'S ROSTER

Name	Yr.	Event	Hometown/High School (Previous School)
Lori Bednarchik	Sr.	Free/Fly	Cincinnati, Ohio/Sycamore
Jenny Brian	Sr.	Free	Cockeysville, Md./Dulaney
Amanda Burke	Fr.	Distance	Bethesda, Md./Good Counsel
Elyse Corwin	Sr.	Free	Orinda, Calif./Miramonte
Valerie Courtois	Sr.	Free	Saveuse, France/Lycee St. Pierre
Katarina Csomova	Fr.	Breast	Komarno, Slovakia/
Gabrielle deToll	Fr.	Fly	Culpeper, Va./Culpeper County
Scandia DiSaverio	Fr.	Breast	Wilmington, Del./Brandywine
Natalie Ferdinand	Fr.	Back	St. Thomas, Barbados/Queen's College
Orsolya Ferenczy	Fr.	Fly	Fot, Hungary/Radnoti Miklos Gimn.
Caitlin Gannon	Jr.	Back	Evans City, Pa./Oakland Catholic
Kate Homan	So.	Free	Bowie, Md./Academy of the Holy Cross
Erin Issac	Fr.	Dive	Monroeville, Pa./Gateway
Lindsey Jerdonek	So.	Free/Breast	Brecksville, Ohio/Magnificat
Kerry Kennedy	Sr.	Free	Weston, Conn./Weston
Megan Knepper	Jr.	Back/Free	Williamsport, Md./Williamsport
Krisztina Kovacs	So.	Breast	Budapest, Hungary/Erkel Ferenc
Kaleena Laputka	Fr.	Free/Back	Shamong, N.J./Shawnee
Elizabeth Lavell	Jr.	Free/IM	Annapolis, Md./St. Mary's
Inbal Levavi	So.	Back/IM	Ichud, Israel/Hof Hasheron-Shefaim
Kerry McFadden	Fr.	Back/IM	Longwood, Fla./Lake Brantley
Chrissy Miller	Jr.	Free	S. Seaside Park, N.J./Hunterdon CentralRegional (Kentucky)
Marina Mulyayeva	Jr.	Free/Fly	Almaty, Kazakhstan/College of Sport (Fla. Atlantic)
Kelley Nugent	So.	Free	Northfield, N.J./Mainland Regional
Elli Papayanopoulos	Sr.	Free	Seaford, N.Y./Seaford
Stehpanie Pyle	So.	Dive	Silver Spring, Md./Srpingbrook (Richmond)
Rebecca Rudolph	Jr.	Dive	Marietta, Ga./Wheeler
Erica Suguiyama	Fr.	Free/Fly	Ijamsville, Md./Urbana
Barbara Sumrall	So.	Fly	Chattanooga, Tenn./Girls Preparatory School
Rachel Tolbert	Fr.	Breast	Rockville, Md./Good Counsel
Laurie Trifoso	Fr.	Breast	Elmira, N.Y./Elmira Free Academy
Amber Walter	Fr.	Free	Kalispell, Mont./Flathead
Cynthia Weir	Jr.	Free	Irwin, Pa./Penn Trafford
Martha Whistler	Fr.	Free	Orchard Park, N.Y./Orchard Park

Head Coach: Jim Wenhold (Maryland '85), 11th season at Maryland
Assistant Coach: Mark Murray (Virginia Commonwealth '88), Sixth season at Maryland
Diving Coach: Mike Tober (NC State), First season at Maryland
Assistant Coach: Christy Garth (North Carolina '00), Second season at Maryland

Terps By Class

Seniors (6): Bednarchik, Brian, Corwin, Courtois, Kennedy, Papayanopoulos
Juniors (7): Gannon, Knepper, Lavell, Miller, Mulyayeva, Rudolph, Weir
Sophomores (7): Homan, Jerdonek, Kovacs, Levavi, Nugent, Pyle, Sumrall
Freshmen (14): Burke, Csomova, deToll, DiSaverio, Ferdinand, Ferenczy, Issac, Laputka, McFadden, Suguiyama, Tolbert, Trifoso, Walter, Whistler

Terps By Event

Butterfly (6): Bednarchik, deToll, Ferenczy, Mulyayeva, Suguiyama, Sumrall
Freestyle (19): Bednarchik, Brian, Burke, Corwin, Courtois, Homan, Jerdonek, Kennedy, Knepper, Laputka, Lavell, Miller, Mulyayeva, Nugent, Papayanopoulos, Suguiyama, Walter, Weir, Whistler
Individual Medley (3): Lavell, Levavi, McFadden
Backstroke (6): Ferdinand, Gannon, Knepper, Laputka, Levavi, McFadden
Breaststroke (6): Csomova, DiSaverio, Jerdonek, Kovacs, Tolbert, Trifoso
Diving (3): Issac, Pyle, Rudolph

Pronunciation Guide

Valerie Courtois: cor-TWAH
Katarina Csomova: chuh-MOE-vah
Orsolya Ferenczy: fuh-REN-zee
Krisztina Kovacs: KO-vatch
Marina Mulyayeva: mul-YAY-va
Elli Papayanopoulos: puh-PIE-ah-NOP-uh-los
Erica Suguiyama: soo-ghee-YAH-mah
Laurie Trifoso: long I, long O's

Lori BEDNARCHIK

Senior
Free/Back/Fly
Cincinnati, Ohio
Sycamore

On Bednarchik: A strong buttefly sprinter who adds depth to the butterfly event.

Career Bests	
50 Free	24.50
100 Free	52.80
100 Fly	57.60

As a Junior (2002-03): Had best individual results in the butterfly events as a junior ... had two fourth-place finishes in the 100-fly against Richmond and Wingate (58.99) and Duke (59.44) ... came in third in the 100-fly against Villanova (59.63), her top individual finish of the season ... finished second with 300-fly relay team against Johns Hopkins, Howard and Wingate (3:02.01) and with the 200-medley relay team against Richmond and Wingate (1:49.92) ... had a fourth-place finish in the 400-medley relay (3:58.29) and a fifth-place finish against ACC opponent Virginia in that same event (3:59.59).

As a Sophomore (2001-02): Was a steady presence in different relay events all season ... had two second-place finishes vs. Johns Hopkins and Howard with the 200-medley (1:50.14) and the 300-fly (3:01.65) relay teams ... finished sixth in the 100-fly (58.21) at the Terrapin Cup Invitational ... came in ninth place in theh 100-fly vs. Virginia (59.43).

As a Freshman (2000-2001): Appeared in every regular-season meet except UMBC ... started to come on during the second half of the season ... her highest individual finish of the season was a third-place showing at North Carolina in the 100-fly (59.55) ... placed third twice in the 200-free relay vs. George Washington (1:44.79) and at Duke (1:50.71).

Before Maryland: Enjoyed stellar prep career in which she captured state championships in two states ... 1998 Utah state champ in the 100-yard freestyle and was the 1999 Ohio state champion in the 200-yard freestyle relay ... five-time high school All-American ... lettered in swimming four times and in water polo twice ... achieved junior national cuts in the 50 and 100 free and the 100 fly.

Personal: Lori Ann Bednarchik ... born March 13, 1982 ... daughter of Judy and William Bednarchik ... has a brother, Roby, 24 ... majoring in English ... recruited by Pittsburgh, Miami (Fla.), Colorado State and Penn State ... chose Maryland due to its academic reputation and the swimming program.

Jenny BRIAN

Senior
Free
Cockeysville, Md.
Dulaney

On Brian: A finalist last year in the 50 free ... will be striving to make the NCAA Championships.

Career Bests	
50 Free	23.50
100 Free	53.00

As a Junior (2002-03): Scored points at the ACC Championships in the 50-free, finishing eighth with a time of 23.53 ... was consistent in that event all season, finishing second in it against Villanova (24.82) and Virginia (23.56) ... earned third-place honors in the 50-free three times, against Richmond and Wingate (24.25), Pittsburgh (24.34) and North Carolina and Georgia Tech (23.91) ... the time versus Pitt was a new career best ... finished fourth in the 50-free against NC State (24.91) and Duke (24.76) ... was a major contributor in different relay events, capturing second place in the 200-free relay (1:39.49) against Richmond and Wingate and in the 200-medley relay (1:47.45) against Duke ... finished fourth in the 400-free relay (3:35.17) against North Carolina and Georgia Tech.

As a Sophomore (2001-02): Scored at the ACC Championships after finishing 15th in the 50-free (24.06) ... finished third in the 50-free (24.60) vs. Duke ... was part of the winning 200-free relay team at the Terrapin Cup Invitational (1:35.31) ... also took home third place in the 50-free (23.99) at the Invitational.

As a Freshman (2000-2001): Finished sixth in the 100-free (24.79) in her first collegiate meet at Virginia Tech ... also was part of the second-place 200-free relay team (1:37.83) ... sixth in the 50-free (24.98) vs. NC State ... finished a season-best third in the 50-free (24.57) at UMBC ... was on the winning 200-free relay team (1:48.48) vs. George Washington ... also part of the second-place 200-medley relay team (1:51.37) in the GW meet.

Before Maryland: 2000 United States swimming junior national competitor in the 50-yard freestyle ... member of the 1999 Maryland all-star in the 50-yard freestyle ... qualified for the 1997 and 1998 YMCA nationals.

Personal: Jennifer L. Brian ... born Oct. 19, 1982 ... parents are B.J. and Bob Brian ... majoring in math ... in considering being a music and modeling agent ... chose to attend Maryland due to its swimming program and its academics ... hobbies include reading Harry Potter and listening to Guns N Roses and Lagwagon.

Amanda BURKE

Freshman
Distance
Bethesda, Md.
Good Counsel

On Burke: A very promising distance ace who will be striving for the NCAA Championships.

Before Maryland: Captained the Good Counsel swim team twice ...was named All-American, All-County, All-Gazette and team MVP ... team Metro champ all four years of high school.

Career Bests	
200 Free	1:54
500 Free	4:55
1000 Free	9:58
1650 Free	16:37
400 IM	4:32

Personal: Amanda Colleen Burke ... born Nov. 1, 1984 ... parents are Anne and Tim Burke ... her sister, Rachel Burke, 19, swims for Virginia ... also recruited by Syracuse, Boston College, Rice and Michigan ... chose Maryland because of its swim program, campus and location ... lists Juan Dixon as her favorite athlete ... lists swimming at the 2000 Olympic trials as her biggest athletic thrill.

Elyse CORWIN

Senior
Free
Orinda, Calif.
Miramonte

On Corwin: Coming off an excellent junior year ... will be a tremendous contributor in the 100, 200 and 500 freestyle.

As a Junior (2002-03): Performed well in the middle distance events all year ... highest finish at the ACC Championships was 16th in the 200-free (1:54.59) ... in the season-opener versus NC State, had a second-place finish in the 200-free (1:53.66) and a third-place finish in the 500-free (5:06.71) ... part of the 800-yard freestyle relay team that broke the school record at the Terrapin Cup Invitational with a time of 7:27.44 ... also won with the 400-free relay team at that meet (3:25.46) ... had an individual victory against Duke, winning the 200-free (1:53.37) ... finished second in the 200-free (1:52.69) and third in the 500-free (5:00.27) against Pittsburgh ... captured third-place honors in the 200-free (1:52.59) and finished second in the 500-free (5:02.82) in a win over Villanova.

Career Bests	
200 Free	1:49.00
100 Free	51.60
500 Free	4:54.00
50 Free	25.00

As a Sophomore (2001-2002): Best individual finish of the season was fifth place in the 200-free vs. Virginia (1:54.76) ... came away with two eighth place finished in the 200-free against NC State (1:59.19) and at the Terrapin Cup Invitational (1:56.70) ... member of the 450-free screscendo relay team that placed second vs. Johns Hopkins and Howard (4:10.08).

As a Freshman (2000-01): Participated in her first collegiate meet at Virginia Tech ... turned in a sixth-place finish in the 200-free against the Hokies (1:56.89) ... sixth in the 200-free (1:56.20) and the 50-free (54.83) at home vs. Howard and Villanova ... fifth-place finisher in the 200-free (1:56.86) vs. ACC-foe NC State ... also part of the second-place 400-free relay team (3:34.55) against the Wolfpack ... on the 400-medley relay team (4:01.73) that took second-place honors at UMBC ... also placed second vs. the Retrievers in the 200-free (1:57.67) ... came in third in the 200-free (1:55.03) against Pittsburgh ... third in the 200-free (1:58.68) at Duke.

Before Maryland: Four-year standout at Miramonte High School ... four-time high school All-American in the relay events and a two-time All-America selection in the 100- and 200-free ... holds the school record in the 100 free, 200 free and 50 free ... won a conference championship three times at Miramonte.

Personal: Born May 1, 1982 ... daughter of Cindy and Jan Corwin ... a letters and sciences major ... was recruited by such schools as California, Miami, UNLV and UC Santa Barbara ... chose to attend Maryland due to the coaches and the team.

Valerie COURTOIS

Senior
Free
Saveuse, France
Lycee St. Pierre

On Courtois: Coming back for her senior year ... looks to be a scorer at the ACC Championships in the 50, 100 and 200 freestyle ... potential NCAA qualifier.

As a Junior (2002-03): Scored points in three events at the conference championships, finishing 12th in the 200-free (1:51.41) and 13th in the 100-free (51.65) ... also finished fourth with the 800-free relay team (7:24.36) at the ACC's ... opened the season against NC State with a victory in the 400-free relay (3:32.51) ... finished fifth in the 100-free (53.91) and third in the 200-free (1:55.06) against the Wolfpack ... earned another victory with the 400-free relay team in a tri-meet with Clemson and Virginia Tech with a time of (3:30.32) ... captured third-place in the 500-free (5:08.32) against Johns Hopkins, Howard and Wingate and also won the 450-crescendo relay (4:02.19) at that meet ... came in fourth in the 100-free (53.20) and fifth in the 200-IM (2:11.45) in a home meet versus Richmond and Wingate ... turned in a fourth-place finish against Villanova in the 200-free (1:55.36) ... part of the 800-yard freestyle relay team that broke the school record at the Terrapin Cup Invitational with a time of 7:27.44 ... captured third place in the 100-free (52.94) and the 200-free (1:53.15) against Pittsburgh ... also earned a victory with the 400-free relay team (3:31.27) against the Panthers ... finished the regular season with two third-place finishes at Virginia in the 200-free (1:51.83) and the 100-free (52.43)

Career Bests	
200 Free	1:50.50
100 Free	51.30
50 Free	23.90

As a Sophomore (2001-2002): Swam exceptionally well at the ACC Championships, earning 10th place in the 200-free (1:51.14) ... also turned in a 12th place finish and a career best in the 100-free (51.39) ... swam on the 800-free relay team that took home third place and broke the school record at the conference championships (7:29.20) ... scored in four events at the ACC meet after also finishing fifth with the 400-free relay (3:24.21) ... on the 400-free relay team against Ohio State and Virginia Tech (3:32.01) ... garnered third place honors in the 200-free (1:53.01) and swam on the winning 800-free relay team against Pittsburgh and Villanova (3:33.07) ... turned in a second place finish in the 100-free (51.44) vs. Virginia ... also won the 400-free relay (3:27.05) against the Cavaliers.

As a Freshman (2000-01): Came away with a 13th-place finish in the 200-free (1:52.63) at the ACC Championships ... part of the fifth-place 800-medley relay squad (7:33.49) also at the conference championships ... fourth in the 200-free (1:55.19) at Virginia Tech ... also part of the second-place 200-free relay team (1:37.83) against the Hokies ... second in the 200-free (1:56.03) at home vs. Howard and Villanova ... captured first in the 400-medley relay (3:56.48) at UMBC ... also fourth in the 200-free (2:12.31) at UMBC ... second-place finisher in the 200-IM (2:10.60) vs. George Washington ... second in the 200-free (1:54.53) and the 200-free relay (1:38.33) at home against Pittsburgh ... came in second with the 400-free relay team (3:32.12) at No. 8 North Carolina ... won her first event at Duke in the 200-free (1:56.08) ...also placed third in the 100-free (54.50) against the Blue Devils ... second in the 400-free relay (3:29.38) and third in the 400-medley relay (3:57.22) vs. No. 12 Virginia.

Before Maryland: Competed on the club level in France ... finished sixth at the French Nationals in the 100-meter freestyle ... also placed seventh at the French Nationals in the 200-meter freestyle.

Personal: Born Feb. 24, 1981 ... parents are Marianne Schneider and Gilbert Courtois ... majoring in marketing and logistics ... older brother Greg swam for Maryland in the late 1990s.

Katarina CSOMOVA

Freshman
Breast
Komarno, Slovakia
Gymnazium L. J. Soleka

On Csomova: A potential NCAA qualifier and ACC finalist in the 100 and 200 breast stroke.

Before Maryland: Slovak national junior records holder ... member of the Slovak national junior team 1997-2001 ... Slovak national champion.

Personal: Born Feb. 19, 1985 ... parents are Marta Csomova and Ondres Csoma... has two brothers, Ondres, 26, and Tomas, 24 ... hobbies include volleyball, dance and television ... lists Alex Popov as her favorite athlete ... majoring in communication ... minoring in Spanish.

Gigi deTOLL

Freshman
Fly
Culpeper, Va.
Culpeper County

On deToll: An excellent incoming butterflyer who should score very high in the 100 butterfly at the ACC Championships and has the potential to qualify for the NCAA Championships in her freshman year.

Before Maryland: Holds the state record in the 50 fly ... All-American 2002-03 ... All-American 200 medley relay participant, national record holder in 200 medley relay ... East Coast Sectionals Meet record holder in 100 fly

Career Bests

100 Fly	54.42
100 Free	54.12
200 Free	1:57.00
200 Fly	2:08:00

Personal: Gabriele Lynn deToll ... born Jan. 10, 1985 ... nickname is Gigi ... parents are Debra Shadle and George deToll ... has a brother, Ian, 17 ... also recruited by NC State and Clemson ... received the bronze and silver Congressional Award in high school ... majoring in psychology.

Scandia DiSAVERIO

Freshman
Breast
Wilmington, Del.
Brandywine

On DiSaverio: Will add depth to the breast stroke events.

Before Maryland: Member of the Zone All-Star team ... named Second Team All-State all four years of high school ... named First Team All-Conference ... holds the Brandywine high School record in the 400 free relay.

Career Bests

100 Breast	1:07.69
200 IM	2:10.64
200 Breast	2:25.91
100 Free	54.72

Personal: Scandia Adriana DiSaverio ... born Sept. 11, 1985 ... parents are Ivette and Claudio DiSaverio ... also recruited by Lehigh, Johns Hopkins, Northeastern and Franklin & Marshall ... chose Maryland because of its swim team and pre-med program ... hobbies include lacrosse, soccer, volunteering and shopping ... lists placing fourth in 100 breast in the 2000 European championships in Italy her freshman year as her biggest athletic thrill ... majoring in biology.

Natalie FERDINAND

Freshman
Back
St. Thomas, Barbados
Queen's College

On Ferdinand: A backstroker who will add depth to a very strong core of backstrokers.

Before Maryland: Named most outstanding female swimmer for three years ... captain of the Barbados Carifta swim team.

Career Bests	
50 Back	27.60
100 Back	59.40
50 Fly	28.70

Personal: Natalie Jacqueline Ferdinand ... born Nov. 28, 1985 ... parents are Jackie and Selwyn Ferdinand ... has a brother, André, 15 ... chose Maryland for its swimming and architecture programs ... hobbies include reading, playing basketball and listening to music ... majoring in letters and sciences.

Orsi FERENCZY

Freshman
Fly
Fot, Hungary
Radnoti Miklos Gimn.

On Ferenczy: An excellent butterflyer who should score high at the conference meet in the butterfly events and has the potential to qualify for the NCAA Championships.

Personal: Orsolya Ferenczy ... Born June 25, 1984 ... parents are Harmos Ildiko and Ferenczy Iua'n ... honored by the Hungarian Republic as"Great Student and Great Athlete" five times ... chose Maryland because of its high level of education and good swim team ... hobbies include drawing, reading and listening to music ... lists Alex Popov as her favorite athlete ... majoring in psychology.

Career Bests	
100 Fly	1:00.37
50 Fly	27.77
100 Free	58.00
50 Free	26.70

Caitlin GANNON

Junior
Back
Evans City, Pa.
Oakland Catholic

On Gannon: Voted a co-captain by her teammates for her junior year ... adds great depth to the backstroke events.

As a Sophomore (2002-03): Swam her best 100-back of the year at the ACC Championships finishing 15th with a finals time of 58.56 and a preliminary time of 57.71 ... Started the season with a sixth-place finish in the 200-back (2:10.53) and a fourth-place finish in the 400-medley relay (4:01.36) against NC State ... was victorious with the 300-back relay team against Johns Hopkins, Howard and Wingate (2:56.97) ... also came in fourth in the 500-free (5:15.51) at that meet ... turned in two sixth-place finishes against Richmond and Wingate in the 100-back (1:00.49) and the 200-back (2:12.38) ... earned sixth place against Villanova in the 100-back (1:01.46) and fourth place against Pittsburgh in the 200-back (2:07.00) ... had a fourth-place finish against Duke in the 100-back (1:01.82).

Career Bests	
100 Back	57.31
200 Back	2:04.91
200 IM	2:09.91
500 Free	5:09.40

As a Freshman (2001-2002): Finished 12th and set a career best in the 100-back at the ACC Championships (57.37) ... set another career best by earning 14th place in the 200-back (2:05.51) at the ACC's ... came in third in the 200-back against NC State (2:08.79) ... was a second-place finisher in the 200-back vs. both Florida State (2:06.29) and Duke (2:08.48) ... captured second-place in the 200-back vs. Georgia Tech (2:08.14) ... placed third in the 400-IM vs. North Carolina (4:46.03) ... earned second-place honors in the 100-back (59.16) against Virginia.

Before Maryland: Lettered two seasons at Oakland Catholic ... nine-time junior championship competitor ... four-time scholastic All-American ... placed third at the Pennsylvania state championships as a sophomore in the 100-back ... helped team win the state championship that same season.

Personal: Caitlin R. Gannon ... born Dec. 14, 1982 ... daughter of Rebecca and Peter Gannon ... recruited by such schools as Michigan State, Ohio State, Virginia Tech and Kansas ... was part of the Spanish club and the co-president of the Human Rights Coalition in high school ... enjoys reading, watching movies, listening to music and Harry Potter ... lists Tiger Woods as her favorite athlete ... majoring in kinesiology ... is considering becoming a medical doctor.

Kate HOMAN

Sophomore
Free
Bowie, Md.
Holy Cross

On Homan: Coming off a strong freshman year ... will add depth in the 100 and 200 freestyle events.

As a Freshman (2002-03): Placed second with the 400-free relay team (3:34.37) in the first collegiate meet of her career against NC State ... had a second-place finish in the 300-back relay against Johns Hopkins, Howard and Wingate (3:04.29) ... finished fourth in the 200-free (1:56.35) and second in the 200-free relay (1:39.49) against Richmond and Wingate ... captured fifth place in the 200-free against Villanova (1:55.72) and fourth in the event against Pittsburgh (1:54.63) ... captured fourth place against Duke in the 200-free (1:57.89) ... was a runner-up with the 400-free relay team (3:29.90) versus Georgia Tech and North Carolina.

Career Bests	
200 Free	1:54.08
100 Free	52.75
50 Free	24.62

Before Maryland: School record-holder in the 50-, 100- and 200-yard freestyle at Holy Cross ... a four-time Potomac Valley Scholar Athlete ... two-time All-WCAC first team selection and WCAC Champion in the 100-free ... picked by *The Washington Post* as an Athlete of the Week.

Personal: Born April 5, 1984 ... daughter of Phillip and Patricia Homan ... also recruited by Harvard, Brown, Clemson and Duke ... favorite athlete is Jenny Thompson.

Erin ISSAC

Freshman
Dive
Monroeville, Pa.
Gateway

On Issac: A freshman diver, who joins the team from a successful high school career in Pennsylvania.

Before Maryland: Lettered in soccer, diving and track and field at Gateway Senior High School ... girls 1-meter record holder at Gateway ... top scorer and Most Valuable Diver senior year ... team went undefeated her junior year and had one loss her senior year ... team was section champs in 2001, 2002 and 2003 ... co-captain of the track team ... competed in long jump and triple jump ... captain of the soccer team ... All-Section soccer nominee ... bronze medalist at the Keystone State Games Senior Showcase Games ... 8-time scholar athlete

Career Bests	
1-Meter	170.4

Personal: Erin Michal Issac ... born Oct. 5, 1985 ... parents are Lisa and Calvin Issac ... has a brother, Calvin, 28, and two sisters, Veronica, 21, and Lailah, 19 ... Lailah Issac plays soccer at University of Pittsburgh ... cousin, Eric Jefferson, played basketball at Northeastern in the late 1970s ... also recruited by Boston University, Northeastern, Delaware and Brandeis ... chose Maryland for its academics and because one of her sisters and one of her best friends also attends Maryland ... lists Hines Ward as her favorite athlete ... lists being a starter on three section championship teams her junior year as her biggest athletic thrill ... lists her grandfather, Socrates Saunders, as the person she admires most ... involved in many clubs in high school ... aspires to be a veterinarian ... majoring in biology.

Lindsey JERDONEK

Sophomore
Free/Breast
Brecksville, Ohio
Magnificat

On Jerdonek: Coming off a freshman year where she scored at the conference championships in both the 50 and 100 freestyles ... looks to be a potential finalist this year in those events.

As a Freshman (2002-03): Swam well at her first ACC Championships, finishing 11th and scoring points in the 50-free (23.76) ... also finished 17th in the 100-breast (1:05.92) and 16th in the 100-free (52.98) at the conference meet ... captured second place with the 400-free relay team (3:34.37) and fourth with the 400-medley relay team (4:01.36) versus NC State ... came in fourth in the 50-free (24.11) and third in the 400-free relay (3:34.62) against Clemson and Virginia Tech ... Won the 200-free relay (1:36.72) against Richmond and Wingate ... best individual finish was third in the 50-free (24.98) in a team victory over Villanova ... finished fourth in the 50-free against Pittsburgh (24.48) and Georgia Tech and North Carolina (24.19) ... also garnered fourth place against Virginia in the 50-free with a time of 24.15.

Career Bests	
50 Free	23.76
100 Free	52.07
100 Breast	1:05.90

Before Maryland: MVP of Magnificat's swim team her junior and senior year ... two-time individual High School All-American.

Personal: Lindsey Halan Jerdonek ... Enjoys playing the piano ... chose to attend Maryland because "everyone fears the turtle" ... born on Aug. 22, 1984 ... daughter of Joe and Ruth Jerdonek.

Kerry KENNEDY

Senior
Free
Weston, Conn.
Weston

On Kennedy: Entering her senior year ... a great freestyler who adds depth to the sprint freestyle events.

As a Junior (2002-03): Opened the season with a second-place finish in the 50-free (24.43) and a victory with the 400-free relay team (3:32.51) against NC State ... finished fifth in the 50-free (24.13) and won the 400-free relay (3:30.32) in a dual meet with Clemson and Virginia Tech ... captured a victory in the 200-medley relay (1:51.81) against Johns Hopkins, Howard and Wingate ... was runner-up in the 100-free (52.76) and was victorious in the 200-free relay (1:36.72) against Richmond and Wingate ... finished second in the 100-free (53.41) in the team's win over Villanova ... got a victory in the 400-free relay against Pittsburgh with a time of 3:31.27 ... earned second-place honors in the 100-free (54.06) against ACC opponent Duke.

Career Bests	
50 Free	24.00
100 Free	52.10
100 Fly	58.20

As a Sophomore (2001-02): Narrowly missed scoring at the ACC Championships, coming in 18th in the 100-free (52.80) ... finished third in the 50-free (24.79) and the 100-free (54.29) against NC State ... also swam with the winning 400-free relay team vs. the Wolfpack (3:34.19) ... captured second-place in the 50-free (24.48) against Duke ... won multiple relay events in dual meet with Johns Hopkins and Howard, the 200-medley (1:49.13) and the mixed 200-free (1:24.19) ... won the 400-free relay (3:27.59) at the Terrapin Cup Invitational ... finished fourth in the 50-free against North Carolina (24.84).

As a Freshman (2000-01): Started her career at Virginia Tech with a fourth-place finish in the 50-free (24.39) ... fourth at home vs. Howard and Villanova in the 50-free (24.53) ... part of the second-place 400-free relay (3:34.55) and fourth in the 100 free (53.64) ... third in the 50-free at UMBC with a time of 25.23 ... second at Duke in the 50-free (24.77).

Before Maryland: Four-time letterwinner at Weston High School ... earned all-state honors all four years at Weston in the 50-yard freestyle and the 100-yard freestyle ... won the Connecticut state championship in the 50-yard freestyle her junior and senior seasons ... junior national qualifier in the 50 and 100-yard freestyle.

Personal: Born Aug. 5, 1982 ... parents are Mary and Kenneth Kennedy ... majoring in communications ... coached in the Special Olympics.

Megan KNEPPER

Junior
Back/Free
Williamsport, Md.
Williamsport

On Knepper: Coming off an excellent sophomore year in which she qualified for the NCAA Championships and established a new school record in the 100-yard backstroke ... an honorable mention All-American ... an Olympic trial qualifier this summer ... will look for even greater things this coming year.

As a Sophomore (2002-03): A 2003 All-ACC and honorable mention All-America selection ... qualified for the NCAA Championships in three events ... set two new school records at the national championships, finishing 15th in the 800-free relay (7:19.63) and 27th in the 100-back (54.80) ... also finished 38th in the 200-back (2:01.65) at the meet ... Swam well at the ACC Championships, garnering third-place honors in the 100-back with a time of 55.75 and finishing seventh in the 100-back with a finals time of 2:02.17 after a preliminary time of 2:00.61 ... had another third-place finish at the conference meet with the 200-medley relay team (1:41.76) and was a member of the victorious 400-medley relay team (3:41.52) ... began the season with victories in the 200-back (2:03.18) and the 400-medley relay (3:48.53) against NC State ... won the 400-medley relay in the next meet, against Clemson and Virginia Tech, with a time of 3:47.64 ... finished second in the 200-back (2:04.41) at that meet ... won the 300-back relay (2:56.97) and came in second in the 400-IM (4:38.17) against Johns Hopkins, Howard and Wingate ... was victorious against Richmond and Wingate in the 200-medley relay (1:45.79), the 100-back (57.51) and the 200-back (2:03.46) ... captured first place in the 100-back versus Villanova with a time of 57.88 ... had a victory in the 100-back at the Terrapin Cup Invitational (56.02) ... in a team win against Duke, won the 100-back in a time of 57.65 ... won with the 400-medley relay team (3:46.68) versus Virginia.

Career Bests	
100 Back	54.86
200 Back	2:00.60
200 Free	1:52.40
500 Free	4:57.71
200 Fly	2:07.2

As a Freshman (2001-02): Was impressive at the ACC Championships, coming away with four top-10 finishes ... took ninth-place in both the 100-back (57.09) and the 200-back (2:02.54) ... also swam with the 200-medley (1:44.50) and the 400-medley (3:47.84) relay teams that both captured fourth place at the conference championships ... had the fastest lines in the 100-back and the 200-back on the team ... earned two second-place finishes against NC State in the 1000-free (10:27.11) and the 200-back (2:07.02) ... won her first event against Florida State in the 200-back (2:05.04) ... also came in second in the 200-free (1:54.56) against the Seminoles ... took home second-place in the 200-free (1:55.28) and third-place in the 200-fly (2:08.92) vs. Duke ... third in the 500-free (5:08.26) vs. Johns Hopkins and Howard ... turned in another third-place finish against Ohio State and Virginia Tech in the 200-back (2:06.26) ... placed second in the 1000-free (10:21.55) and third in the 200-fly (2:08.32) vs. Georgia Tech ... won multiple events at the Terrapin Cup Invitational, earning victories with the 400-medley (3:48.22) and the 900-free (7:35.65) relay teams ... came in

third in the 100-back vs. Pittsburgh and Villanova (59.06) ... had her most successful meet vs. Virginia, winning both the 100-back (57.08) and the 200-back (2:02.45) ... also swam with the first-place 200-medley relay team (1:45.47) against the Cavaliers.

Before Maryland: Three-time scholastic All-American ... her high school did not have a swim team.

Personal: Megan Beth Knepper ... born March 19, 1983 ... daughter of Linda and Dennis Knepper ... cousin of former NFL quarterback Jeff Hostetler ... enjoys listening to country music, go-carts and reading ... lists making the NCAAs for the first time and making the Olympic trials cut as her biggest athletic thrills ... majoring in kinesiology.

Krisztina KOVACS

Sophomore
Breast
Budapest, Hungary
Erkel Ferenc

On Kovacs: Coming off a freshman year in which she qualified for the NCAA Championships in the 200 breaststroke ... looks to once again qualify for the NCAA Championships and potentially break school records in both breaststroke events.

Career Bests

100 Breast	1:02.56
200 Breast	2:15.57

As a Freshman (2002-03): One of two freshmen to qualify for the NCAA Championships ... swam both breaststroke events at the national championships, finishing 22nd in the 200 (2:15.61) and 27th in the 100 (1:03.25) ... had two top-10 finishes at the ACC Championships, coming in fourth in the 200-breast (2:15.60) and sixth in the 100-breast (1:02.95) ... was a multiple winner in her collegiate meet, winning the 400-medley relay (3:48.53) and the 200-breast (2:16.09) against NC State ... earned her second individual victory against Clemson and Virginia Tech, winning the 200-breast with a time of 2:16.74 ... won both breaststroke events against Richmond and Wingate with times of 1:04.12 (100) and 2:18.39 (200) ... took first-place honors in the 100-breast against Villanova (59.91) ... came away with a victory in the 200-breast (2:15.59) in a team win over Pittsburgh ... against ACC opponent Duke, won the 100-breast with a time of 1:04.63 ... part of the winning 400-medley relay team against Georgia Tech and North Carolina (3:45.63).

Before Maryland: Has competed in the 2000 Olympic Games, Junior European Championships in Moscow and the European Championships in Istanbul.

Personal: Majoring in psychology ... nickname is Krisz ... enjoys reading and computer games ... daughter of Robert Kovacs and Andrea Stolz ... born on Dec. 27, 1983.

Kaleena LAPUTKA

Freshman
Free/Back
Shameng, N.J.
Shawnee

On Laputka: A freshman who will add depth to the sprint freestyle events and the 100 backstroke.

Career Bests

100 Free	52.33
100 Back	57.89
50 Free	24.52
200 IM	2:10.79

Before Maryland: 100 free record holder at Shawnee High School ... team captain senior year ... Burlington County Times Swimmer of the Year in 2002 and 2003 ... holds the 4x100 free relay state record ... finished third in the 100 free at the 2002 New Jersey State Championship.

Personal: Kaleena Faye Laputka ... born Sept. 10, 1985 ... parents are Katherine and Donald Laputka ... has a sister, Adrianne, 21 ... also recruited by Princeton, Colgate, South Carolina, Columbia and Penn State ... chose Maryland for its academics, athletics and team dynamic ... hobbies include dancing, college football and men's lacrosse ... lists winning the 400 free relay in 2002 and breaking the state record at the New Jersey State Championship as her biggest athletic thrill ... member of the National Honor Society, Wind Ensemble and National Foreign Language Honor Society in high school ... majoring in government and politics.

Elizabeth LAVELL

Junior
Free/IM
Annapolis, Md.
St. Mary's

On Lavell: A returning NCAA honorable mention All-American in the 1650 freestyle ... looks once again to return to the NCAA meet and score higher.

Career Bests

500 Free	4:46
1000 Free	9:51.77
1650 Free	16:18.25
200 Fly	2:02.30

As a Sophomore (2002-03): An All-ACC selection for the second consecutive year and an honorable mention All-America ... a school record-holder in six events ... qualified for the NCAA Championships in four events ... her time of 16:24.59 in the 1650-free earned her 13th place, and she finished 24th in the 500-free (4:48.17) and 49th in the 200-free (1:50.51) at the national championships ... was also part of the 800-free relay team that set a new school victory and finished 15th in the event with a time of

7:19.63 ... had three top-ten finishes individually at the ACC Championships ... came in third in the 1650-free (16:30.21), fourth in the 500-free (4:48.56) and seventh in the 200-free (1:51.19) ... also swam with the 800-free relay team that finished fourth with a time of 7:24.36 ... was a multiple winner against NC State, finishing first in the 500-free (4:55.82) and the 1000-free (10:14.65) ... dominated the distance events again against Clemson and Virginia Tech, earning victories in the 500-free (4:57.79) and the 1000-free (10:08.24) ... won the mile swim (16:52.14) and the 500-free (5:04.90) in the team's victories over Richmond and Wingate ... at the Terrapin Cup Invitational in College Park, won the 500-free (4:49.13), the 800-free relay (7:27.44) and the 1650-free (16:18.25) ... her time in the 1650-free broke her own school record by more than five seconds ... was victorious in the 500-free (4:57.08) and the 1000-free (9:58.61) versus Pittsburgh.

As a Freshman (2001-02): Talented freshman finished as the top point scorer on the women's team and was one of two Terps to earn All-ACC honors ... named Women's ACC Co-Swimmer of the Week for Nov.19 ... rewrote Maryland record books by setting new school records in six events: the 500-free (4:46.43), the 1000-free (9:53.40), the 1650-free (16:23.56), the 200-IM (2:02.68), the 400-IM (4:16.36) and with the 800-free relay team (7:29.20) ... qualified for the NCAA Championships in three events ... finished 18th in the 1650-free (16:34.24), 22nd in the 500-free (4:47.53) and 37th in the 400-IM (4:23.89) at the NCAAs ... had three top five finishes individually at the ACC Championships ... captured second-place in the 1650-free (16:26.47) and two third-place finished in the 400-IM (4:16.36) and the 500-free (4:48.48) ... also swam with the 800-free relay team that earned third-place (7:29.20) at the ACCs ... won her first event against NC State in the 200-IM (2:07.99) ... also took home second-place in the 200-free (1:53.91) and the 200-breast (2:25.53) against the Wolfpack ... won multiple events vs. Florida State, taking top honors in the 200-IM (2:04.83) and the 500-free (4:57.30) ... took home three first-place finishes in the 200-IM (2:06.95), the 100-free (52.85) and the 1000-free (10:02.17) vs. Duke ... earned a victory in the 400-IM (4:30.20) vs. Johns Hopkins and Howard ... also was a part of the winning 300-medley (3:07.84) and the 300-breast (3:26.02) relay teams in the dual meet ... won the 200-IM (2:04.20) and the 500-free (4:59.71) vs. Ohio State and Virginia Tech ... finished first in the 200-IM (2:06.08) against Georgia Tech ... also won the 200-fly (2:04.00) vs. the Yellow Jackets ... shattered the old mark in the 1650-free by more than 25 seconds en route to a victory (16:23.56) in the event at the Terrapin Cup Invitational ... the time also set a new pool record ... also won the 200-IM (2:04.81) after breaking the school record (2:02.68) in the preliminaries ... captured two more first-place finishes at the Invitational in the 400-IM (4:16.43) and the 800-free relay (7:35.65) ... was part of the winning 400-medley relay team vs. Pittsburgh and Villanova (3:53.87) ... swept three events vs. North Carolina, winning the 1000-free (9:57.79), the 500-free (4:53.99), and the 400-IM (4:29.48) ... broke another school record vs. Virginia, winning the 500-free (4:46.43).

Before Maryland: Three-year letterwinner at St. Mary's High School ... finished eighth in the 200-IM at Senior Nationals ... holds the national record for the 200-IM at the Junior National Championships ... three-year scholastic All-American ... two-time Catholic League swimmer of the year.

Personal: Elizabeth Marie Lavell ... born March 4, 1982 ... daughter of Patti and William Lavell ... sister of Rebecca ... had offers from Notre Dame, Northwestern, Auburn and Virginia ... majoring in theatre design.

Inbal LEVAVI

Sophomore
IM
Ichad, Israel
Hof Hasheron-Shefaim

On Levavi: Coming off a freshman year where she made honorable mention All-American honors at the NCAA Championships ... looks to contend for titles once again at the ACC Championships in the 200 back and 200 individual medley.

As a Freshman (2002-03): An All-ACC and honorable mention All-America selection for 2003 ... one of two freshmen to qualify for the NCAA Championships ... swam four events at the national championships ... finished 15th and set a new school record with the 800-free relay team (7:19.63) ... individually, finished 25th in the 200-IM (2:01.99), 31st in the 400-IM (4:21.70) and 35th in the 200-back (2:00.77) ... swam exceptionally well at her first ACC Championships, earning two third-place finishes in the 200-back (1:59.73) and the 200-IM (2:01.73) ... also finished ninth in the 400-IM (4:18.68) at the meet ... was a multiple winner in a dual meet with Clemson and Virginia Tech, capturing victories in the 200-IM (2:05.97) and the 200-back (2:03.52) ... won the 400-IM (4:30.32) in the team's victories over Johns Hopkins, Howard and Wingate ... finished first in the 200-back at the Terrapin Cup Invitational with a time of 2:00.34 ... won two events against Pittsburgh, earning first-place honors in the 200-back (2:00.78) and the 200-IM (2:03.54) ... victorious again in the 200-IM against ACC opponent Duke (2:06.68) ... won her third straight 200-IM in a dual meet with Georgia Tech and North Carolina in a time of 2:04.85.

Career Bests

200 IM	2:01.43
200 Back	1:59.62
400 IM	4:18.50

Before Maryland: Israeli National Champion in the 200-yard IM, 400-yard IM, 200-yard backstroke and 200-yard breaststroke ... swam for the Israeli National Team.

Personal: Daughter of Eli and Ariela Levavi ... born Jan. 12, 1984 ... also recruited by Alabama and Texas Christian University.

Kerry McFADDEN

Freshman
Back/IM
Longwood, Fla.
Lake Brantley

On McFadden: Will add exceptional depth to the backstroke and IM events.

Before Maryland: Three-time Central Florida Swimmer of the Year ... two-time Florida State Champion ... captained the Lake Brantley High School swim team to a state championship as a junior ... three-time team MVP ... named Athlete of the Year at her high school as a senior.

Career Bests	
100 Back	57.51
200 Back	2:03.21
200 IM	2:05.41
400 IM	4:23.53

Personal: Kerry Ann McFadden ... born April 19, 1985 ... parents are Maureen and Kim McFadden ... has a twin brother, Conor ... also recruited by Notre Dame, Georgia Tech, Princeton and Yale ... chose Maryland for its educational opportunity and swim team ... hobbies include reading, writing and drawing ... favorite athlete is Michael Phelps ... lists winning the high school state championship as her biggest athletic thrill ... was secretary of her senior class and a member of National Honor Society in high school ... major is undecided.

Chrissy MILLER

Junior
Free
South Seaside Park, N.J.
Hunterdon Central Regional (Kentucky)

On Miller: A junior transfer from the University of Kentucky who is an excellent middle-distance freestlyer ... potential finalist in the 100, 200 and 500 freestyle at the ACC Championships and a potential NCAA qualifier.

Before Maryland: Lettered for two seasons at University of Kentucky.

Career Bests	
100 Free	50.00
200 Free	1:50.00
500 Free	4:49.00

Personal: Christine Ann Miller ... born July 20, 1983 ... parents are Michelle and Ronald Miller ... has a brother, Ricky, 18, and two sisters, Angie, 21, and Blair, 16.

Marina MULYAYEVA

Junior
IM/Free/Fly
Almaty, Kazakhstan
College of Sport (Florida Atlantic)

On Mulyayeva: Coming off an excellent sophomore season where she received All-ACC honors ... looks to qualify for the NCAA Championships this year.

As a Sophomore (2002-03): Finished 7th in the 100 fly at the ACC Championships, setting her career best at 55.41 ... also set a career best in the 200 IM at the ACC Championships (2:02.50), finishing 5th, and set a season best in the 100 Free (51.56) ... won the 100 fly against Villanova (57.24) ... was victorious in the 200 IM against NC State (2:06.27).

Career Bests	
100 Fly	55.41
200 IM	2:02.50
100 Free	51.20
50 Free	23.20

Before Maryland: Set school record in the 100-yard butterfly at Florida Atlantic ... a participant at the 2000 Olympic Games.

Personal: Born on April 30, 1981 ... daughter of Vladimir and Yelena Mulyayeva ... nickname is Marishka.

Kelley NUGENT

Junior
Free/Breast
Northfield, N.J.
Mainland Regional

On Nugent: Adds depth to the sprint freestyle events.

As a Freshman (2002-03): Set season and career bests at the Terrapin Cup Invitational in the 50 free (24.20), 100 free (53.52) and 100 breast (1:10.12).

Career Bests	
50 Free	23.76
100 Free	52.31
100 Breast	1:10.09

Before Maryland: Four-year varsity letterwinner at Mainland Regional High School in Linwood, N.J. ... 2000 New Jersey state champion in the 50-yard freestyle ... state record-holder in the 200-yard freestyle relay ... All-America honors in the 50-free in 2002.

Personal: Kelley Lynn Nugent ... daughter of Lynn Crook ... plans to major in elementary education ... was recruited by Lehigh, Ohio State and Rowan ... chose to attend Maryland because of its outstanding academics and its athletic facilities.

Elli PAPAYANOPOULOS

Senior
Free
Seaford, N.Y.
Seaford

On Papayanopoulos: Enters her senior year having scored in the 50 and 100 freestyle at last year's ACC Championships ... looks for higher achievements this year.

As a Junior (2002-03): Set career bests at the ACC Championships in the 50 and 100 free (23.80 and 51.79, respectively) ... also set her season

best in the 200 free (1:10.12) ... finished third in the 50 and 100 free against Duke (24.71 and 54.59, respectively).

Career Bests

50 Free	23.80
100 Free	51.79
200 Free	1:53.01

As a Sophomore (2001-02): Was victorious in the 400-free crescendo relay (4:03.42) vs. Johns Hopkins and Howard ... best individual finish was third in the 200-free (1:55.86) vs. Georgia Tech ... captured a second-place finish with the 400-free relay team against Pittsburgh and Villanova (3:35.07).

As a Freshman (2000-01): Started the year with a fourth-place finish at Virginia Tech in the 100-free (53.69) ... third vs. Howard and Villanova in the 200-free (1:56.07) ... part of the winning 400-free relay (3:30.89) and fourth in the 200-free (1:56.50) against NC State ... placed second in the 100-free (55.19) and third in the 200-free (1:58.62) vs. George Washington.

Before Maryland: Lettered one season at Seaford High School and three years at Freeport High School ... holds every school record at Freeport except the 100-yard breaststroke ... named all-state her senior season ... honored as Seaford High School's woman athlete of the year her senior campaign.

Personal: Born Jan. 2, 1982 ... daughter of Sherrie and Constantin Papayanopoulos ... majoring in computer science ... recruited by NC State, Massachusetts, Brown and Columbia ... chose to attend Maryland due to its campus, the academics and the swimming program.

Stephanie PYLE

Sophomore
Dive
Silver Spring, Md.
Springbrook (Richmond)

On Pyle: A sophomore transfer from the University of Richmond who will add depth to the diving events.

As a Freshman at Richmond (2002-03): Named Atlantic-10 Rookie of the week in early January ... team won the Atlantic-10 championship.

Before Richmond: Named Most Outstanding Athlete all four years at Springbrook High School ... broke two of three diving records at Springbrook ... Al Murray Award recipient ... Scholar-Athlete Award recipient ... named All-County, All-Journal and All-Gazette ... also played lacrosse and was a pole vaulter in high school.

Personal: Stephanie Grace Pyle ... born April 1, 1984 ... daughter of Sharon Pyle ... has two brothers, JD, 24, and Tim, 13, and two sisters, Joy, 26, and Stacey, 21 ... was also recruited by Davidson, La Salle and Princeton ... Montgomery Dive Club teammate Katie Grossi dives for Virginia Tech ... undecided major.

Rebecca RUDOLPH

Junior
Dive
Marietta, Ga.
Wheeler

On Rudloph: A scorer at last year's ACC Championships in both diving events ... looks for higher placings moving into her junior year.

As a Sophomore (2002-03): Won both the 1- and 3-meter board against Clemson and Virginia Tech, and again at Villanova ... won the 1-meter board and finished second in the 3-meter board at Duke ... set her season-best in the 1-meter board at Duke with a score of 275.85 ... also came in second in the 1-meter board against Georgia Tech and North Carolina ... finished second in both the 1- and 3-meter board at Vriginia ... set her season-best in the 3-meter board at Virginia with a score of 420.60.

As a Freshman (2001-02): Placed 13th on the 1-meter board at the ACC Championships with a score of 219.00 ... also came in 15th on the 3-meter board at ACCs with a score of 358.65 ... second on the 1-mter board vs. NC State (252.15) ... swept both events against Duke, winning the 1-meter (231.60) and 3-meter (268.20) ... earned a victory in the 1-meter board vs. Georgia Tech (210.96) ... took home first place on the 3-meter board (471.90) at the Terrapin Cup Invitational ... had two third place finishes against Virginia in both the 1-meter (257.69) and 3-meter (395.90).

Before Maryland: Four-year letterwinner at Wheeler High School ... Cobb County diver of the year as a senior ... also won the county championship as a senior ... four-time team MVP ... captain of the squad in her final campaign ... holds the school record on the 1-meter board with a score of 469.00 at the county championships.

Personal: Rebecca Ann Rudolph ... born Dec. 29, 1982 ... parents are Caren and Joe Rudolph ... has a brother, Billy, 19, and a sister, Melissa, 26 ... majoring in journalism ... minoring in kinesiology ... was recruited by Iowa, Illinois and Miami of Ohio ... enjoys listening to country music and reading Harry Potter.

Erica SUGUIYAMA

Freshman
Free/Fly
Ijamsville, Md.
Urbana

On Suguiyama: Will add depth to the middle-distance freestyle events and the butterfly events.

Barbara SUMRALL

Sephomore
Fly
Chattanooga, Tenn.
Girl's Preparatory School

Before Maryland: Named to the 2002 All-Met Second Team ... named 2002 Frederick County Swimmer of the Year ... named to the Frederick All-County First Team in 2000, 2001 and 2002 ... 2002 Scholastic All-American.

Career Bests	
200 Fly	2:04.00
100 Fly	57.00
200 Free	1:52.00
200 IM	2:07.00

Personal: Born July 28, 1985 ... parents are Laura and Luis Suguiyama ... her brother, Yuri, 20, swims for North Carolina ... also recruited by Michigan, Ohio State and Boston College ... chose Maryland for its excellent academic and athletic opportunities ... hobbies include reading, shopping and movies ... favorite athlete is Michael Phelps ... member of the Student Government Association and Students Against Dangerous Decisions in high school ... major is undecided.

On Sumrall: Coming off a freshman year where she received All-ACC honors and was a finalist in the 100 butterfly at the ACC Championships ... potential NCAA qualifier as a sophomore.

As a Freshman (2002-03): Part of the 400 medley relay team that took home an ACC Championship and was named to the All-ACC team ... finished third in the 200 fly against Virginia Tech and Clemson (2:08.60) ... won the 200 fly against Richmond and Wingate (2:07.15) ... tied with teammate Marina Mulyayeva for second in the 100 fly against Richmond and Wingate (57.67) ... finished second in the 200 fly at the Terrapin Cup Invitational ... won the 100 fly at Duke (56.53) ... finished fifth in the 100 fly at the ACC Championships with a season-best time of 55.27 ... also set a season-best time in the 200 fly at ACCs (2:02.29), finishing 12th.

Career Bests	
100 Fly	55.27
200 Fly	2:02.29
50 Free	23.80

Before Maryland: Part of the state champion 200-yard freestyle relay team ... a six-time High School All-American in the 100-yard butterfly and 200-yard freestyle relay ... Girls Preparatory School's MVP her junior and senior year.

Personal: Erica Lindsey Suguiyama ... born Feb. 1, 1984 ... daughter of Neal and Mary Sumrall ... majoring in business ... enjoys playing the guitar and piano.

Rachel TOLBERT

Freshman
Breast
Rockville, Md.
Good Counsel

On Tolbert: Will add depth to a strong breaststroking group.

Before Maryland: All-American as a junior ... named Washington Post Spotlight Athlete of the Week her junior year ... team captain and MVP as a senior ... named to the All-Gazette and All-Journal First Teams and Washington Post All-Met Second Team as a senior.

Career Bests	
100 Breast	1:06.11
50 Free	24.79
100 Free	53.86
200 IM	2:11.21

Personal: Rachel Elizabeth Tolbert ... born Sept. 10, 1985 ... parents are Margaret and Richard Tolbert ... has a sister, Caroline, 14 ... also recruited by Villanova, Yale and Brown ... chose Maryland for the journalism school, swim team and general atmosphere ... hobbies include reading, music and spending time with friends ... member of National Honor Society in high school ... majoring in journalism.

Laurie TRIFOSO

Freshman
Breast
Elmira, N.Y.
Elmira Free Academy

On Trifoso: Will add depth to Maryland's breaststroking core.

Before Maryland: Finished sixth in the state in the 100 breast ... Section 4 champion all four years of high school ... named to the conference All-Star team for four years ... named WELM-TV Athlete of the Month.

Career Bests	
100 Breast	1:06.74
100 Free	56.30
50 Free	25.40

Personal: Laurie Ann Trifoso ... born Sept. 10, 1984 ... parents are Stefka and Richard Trifoso ... has a sister, Sara ... also recruited by Maine, New Hampshire, West Point and Seton Hall ... was a member of her class council for all four years of high school ... major is undecided.

Amber WALTER

Freshman
Free
Kalispell, Mont.
Flathead

On Walter: A strong sprint freestyler and sprint butterflyer ... should score high at the ACC Championships in all of those events ... a potential NCAA qualifier ... will be a great asset on the relays.

Before Maryland: Holds four state records ... All-American in the 50 and 100 free ... individual state champ seven times ... captained the team as a senior to a state championship ... named Montana Female Swimmer of the Year in 2000, 2001 and 2002.

Career Bests

50 Free	23.53
100 Free	51.28
100 Fly	56.25

Personal: Amber Lee Walter ... born Oct. 26, 1984 ... parents are Donna Schwend-Walter and Michael Walter ... has a brother, Levi, 17 ... also recruited by Penn State, Wisconsin, Ohio State and Rutgers ... chose Maryland for its facilities, academics and friendly people ... hobbies include movies, water polo and reading ... member of the National Honor Society ... biggest athletic thrill was making the junior national cut as a freshman just six months after having knee surgery ... major is undecided.

Cynthia WEIR

Junior
Free
Irwin, Pa.
Penn Trafford

On Weir: An excellent sprinter who could set school records in the sprint freestyle events ... a potential NCAA qualifier.

As a Sophomore (2002-03): Finished second in the 50 free (23.73) and third in the 100 free (52.26) against Clemson and Virginia Tech ... won the 100 free (52.34) and finished second in the 50 free (23.72) against Richmond and Wingate ... won both sprint freestyle events at Villanova with times of 24.13 in the 50 and 52.25 in the 100 ... finished second in the 100 free at the Terrapin Cup Invitational (52.02) ... swept the sprint freestyle events at Duke with victories in the 50 free (24.29) and 100 free (53.28) ... finished second in the 50 free against North Carolina and Georgia Tech (23.65) ... came in sixth in the 50 free at the ACC Championship with a time of 23.39.

Career Bests

50 Free	23.29
100 Free	51.24
100 Fly	57.25

As a Freshman (2001-02): Scored points in two events at the ACC Championships, coming in 10th in the 50-free (23.53) and 14th in the 100-free (52.02) ... nearly scored in the 100-fly after finishing 17th (57.50) at the ACCs ... was part of the winning 400-medley relay team against NC State (3:54.07) ... also finished second in both the 50-free (24.64) and the 100-free (54.00) vs. the Wolfpack ... took home third-place in the 100-free (52.65) vs. Florida State ... won the 50-free (24.17) vs. Duke ... also captured second-place in the 100-free (52.93) against Duke ... part of multiple winning relay teams against Johns Hopkins and Howard, earning victories in both the 450-free crescendo (4:03.42) and the 300-fly (2:55.23) ... earned first-place with the 400-free relay team vs. Ohio State and Virginia Tech (3:32.01) ... also placed third in the 50-free (24.34) ... had a busy meet at the Terrapin Cup Invitational, winning both the 200-free relay (1:35.31) and the 400-free relay (3:27.59) ... also took top honors in the 50-free (23.70) at the Invitational ... swam with the winning 200-free relay team against vs. Pittsburgh and Villanova (1:36.69) ... earned a victory with the 400-free relay team vs. North Carolina (3:29.79) ... came in second in the 50-free vs. Virginia (23.78).

Before Maryland: Nine-time high school All-American ... three-time Pennsylvania state champion ... four-time Senior National qualifier ... seven-time WPIAL champion ... holds five individual school records and is part of three school record relay teams.

Personal: Cynthia Lynn Weir ... born Feb. 13, 1983 ... daughter of Linda and Raymond Weir ... majoring in elementary education ... was recruited by Pittsburgh, Kentucky, Indiana, Michigan State and Arizona State.

Martha WHISTLER

Freshman
Free
Orchard Park, N.Y.
Orchard Park

On Whistler: A strong sprinter who will add depth to Maryland's sprint freestyle events.

Before Maryland: New York State record holder in the 200 free relay ... New York State champ in the 200 and 400 free relays in 1999 ... MVP of the Erie County meet ... captained the Orchard Park team as a senior.

Career Bests

50 Free	23.89
100 Free	52.18
100 Fly	59.90

Personal: Martha Anne Whistler ... born March 18, 1985 ... parents are Dolores and Art Whistler ... has three sisters, Kim, 25, Betsy, 22, and Hannah, 14 ... also recruited by Cornell, Syracuse, New Hampshire and Johns Hopkins ... majoring in letters and sciences.

2003-04 Maryland Swimming & Diving

2002-03 SEASON REVIEW

The University of Maryland women's swimming and diving team (12-2, 4-2 ACC) concluded one of the most successful seasons in program history, finishing the year with record-breaking performances at both the conference and national championships, the second-best winning percentage in school history (.857), their highest national ranking (No. 15) and five swimmers that earned All-America honors.

Head coach **Jim Wenhold**, already the all-time winningest women's coach in school history, boosted his all-time winning record to 87-26 (.769) in 2002-03. Wenhold predicted his team would have a banner season, calling his recruiting class the strongest ever to enter Maryland. His predictions proved to be correct from the very first meet of the year.

The Terps started the 2002-03 season on a winning tear, earning victories over their first 11 opponents, including key wins over ACC foes NC State, Clemson and Duke.

In the team's 159-82 victory over NC State, the first meet of the season, senior **Shandra Johnson** won both the 100-yard freestyle (51.25) and the 200-yard freestyle (1:51.28). Johnson had not swam competitively in over three years because of several back surgeries, and her solid performance in her first meet back ended up being a sign of good things to come.

At the Terrapin Cup Invitational, held in College Park in November, the women's team finished first at the seven-team tournament. A highlight of the weekend was **Elizabeth Lavell's** victory in the 1650-yard freestyle (16:18.25). Lavell, who holds no less than five school records in the 200-IM, 400-IM, 500-free, 1000-free and 1650-free, bested her previous record of 16:23.47 in the mile swim by more than five seconds.

After the Invitational, Maryland was given their highest-ever national ranking by the CSCAA, No. 15. They held this ranking until two losses late in the season to then No. 11 North Carolina and No. 13 Virginia.

Despite dropping their last two conference meets, the Terps had the opportunity to swim in the Koury Natatorium in Chapel Hill, the site of the 2003 ACC Championships. This experience in the pool paid off, and the team had a stellar showing at the conference championships.

Maryland finished fourth at the ACC's with 538 points, their highest point-total ever.

Johnson had a tremendous weekend for the Terps, winning three individual ACC championships. She was named the Most Valuable Swimmer of the meet, the first time a Terrapin has earned the honor.

Senior **Jill Martin** also earned an ACC title, winning the 200-yard breaststroke in a time of 2:12.56, a new school record.

Maryland's success did not end at the conference championships, however. A school-record six swimmers qualified to compete at the NCAA Championships in Auburn, Ala. Johnson, Martin, Lavell, sophomore **Megan Knepper** and freshmen **Krisztina Kovacs** and **Inbal Levavi** all represented Maryland at the national championships.

The team finished the weekend in 22nd place with 40 points, the best finish by a Maryland team in school history, and five swimmers earned either All-America or honorable mention All-America honors at the three-day event.

Johnson, Maryland's top individual finisher in Auburn, earned her 10th career All-America honor with a fourth-place finish in the 200-yard freestyle (1:45.91). She became the first Terp female swimmer since 1989 to garner an All-America award, and her time was a new school record.

Johnson broke another school record with her performance in the 100-yard freestyle with a time of 49.55, good for 11th place and honorable mention All-America in the event. She also finished 12th in the 500-yard freestyle (4:45.20), also an honorable mention All-America performance. Johnson finished her career as arguably the best female swimmer in Maryland's history and her three impressive swims led the Terps to their historical finish.

Martin also had the most successful national championship of her career, earning honorable mention All-America in both the 100- and 200-yard breaststroke. She broke her own school record in the 100-breast, finishing 15th with a time of 1:01.87. She finished 13th in the 200-breast with a time of 2:13.33, the highest finish at the NCAA's of Martin's career.

Lavell ended the year with an honorable mention All-America finish in the 1650-yard freestyle (16:24.59), good for 13th place. In the first two days of competition, Lavell finished 24th in the 500-yard freestyle (4:48.17) and 49th in the 200-yard freestyle (1:50.51).

2002-03 Results

Final Record: 12-2, 4-2 ACC

Day	Opponent	Score	Rec.
O19	NC State	W, 159-82	1-0
O26	Clemson	W, 173-70	2-0
	Virginia Tech	W, 170-73	3-0
N1	Johns Hopkins	W, 105-36	4-0
	Howard	W, 111-23	5-0
	Wingate	W, 109-36	6-0
N2	Richmond	W, 180-119	7-0
	Wingate	W, 182-68	8-0
N8	at Villanova	W, 158-83	9-0
N21-23	Terrapin Cup	1st of 7	
J17	Pittsburgh	W, 166-77	10-0
J31	at Duke	W, 150-79	11-0
F1	at North Carolina	L, 96-147	11-1
	Georgia Tech	W, 168-75	12-1
F8	at Virginia	L, 92-151	12-2
F20-22	ACC Champs	4th of 8	

2002-03 ACC Standings

	ACC			Overall		
Team	W	L	Pct.	W	L	Pct.
North Carolina	7	0	1.000	12	1	.923
Virginia	4	1	.800	7	1	.875
MARYLAND	**4**	**2**	**.667**	**12**	**2**	**.857**
Florida State	2	1	.667	10	2	.833
Clemson	2	3	.450	7	6	.538
NC State	2	5	.286	6	7	.461
Georgia Tech	1	4	.200	4	7	.364
Duke	0	5	.000	7	6	.538

2003 ACC Championships

1. Virginia	710
2. North Carolina	609
3. Florida State	557
4. MARYLAND	**538**
5. Clemson	339
6. Georgia Tech	259
7. NC State	241
8. Duke	230

Women's All-ACC Team

Clemson: Mandy Commons, Courtney Humes, Lindsey Kroeger, Elise Thieler

Duke: Katie Ness

Florida State: Emily Breen, Emma Dutton, Loren Hansen, Chelsie Lerew, Andree-Anne Leroy, Jennie Lyes, Tiffany Manning, Courtney McClow, Liz Parkinson

MARYLAND: Shandra Johnson, Megan Knepper, Elizabeth Lavell, Inbal Levavi, Jillian Martin, Marina Mulyayeva

North Carolina: Becky Acker, Laura Collier, Jessi Perruquet, Christy Watkins, Kelly Weeks

NC State: Molly Culberson

Virginia: Amy Baly, Corey Berg, Mirjana Bosevska, Rachael Burke, Carlie Dykehouse, Andrea Georoff, Katie Gordon, Cara Lane, Cynthia Roller, Rachael Schaffner, Brielle White

ACC Honors

Most Valuable Swimmer
Shandra Johnson, MARYLAND

Most Valuable Diver
Chelsie Lerew, Florida State

ACC Swimmer of the Year
Jessi Perruquet, North Carolina

ACC Rookie of the Year
Rachael Burke, Virginia

ACC Coach of the Year
Mark Bernadina, Virginia

Shandra Johnson

Maryland ACC Championship Individual Point Top Scorers

Name	Event	Pl.	Time
Jenny Brian	50 Free	7th	23.68
Valerie Courtois	200 Free	12th	1:51.41
Lindsey Jerdonek	50 Free	11th	23.76
Shandra Johnson	500 Free	1st	4:44.25
Shandra Johnson	100 Free	1st	49.63
Shandra Johnson	200 Free	9th	1:47.17
Megan Knepper	200 Back	7th	2:02.17
Megan Knepper	100 Back	11th	55.75
Krisztina Kovacs	200 Breast	4th	2:15.60
Krisztina Kovacs	100 Breast	6th	1:02.95
Elizabeth Lavell	1650 Free	3rd	16:30.21
Elizabeth Lavell	500 Free	4th	4:48.56
Inbal Levavi	200 IM	3rd	2:01.73
Inbal Levavi	200 Back	3rd	1:59.73
Inbal Levai	400 IM	9th	4:18.68
Jillian Martin	100 Breast	2nd	1:02.14
Jillian Martin	200 Breast	1st	2:12.56
Marina Mulyayeva	200 IM	5th	2:02.73
Marina Mulyayeva	100 Fly	7th	55.41
Marina Mulyayeva	100 Free	12th	51.56
E.Papayanopoulos	50 Free	12th	23.80
L. Riedlinger	1650 Free	11th	17:04.17
Rebecca Rudolph	1 m Dive	10th	7.00
Barbara Sumrall	100 Fly	5th	55.27
Barbara Sumrall	200 Fly	12th	2:02.29
Cynthia Weir	50 Free	6th	23.34
Cynthia Weir	100 Free	10th	51.24

Maryland ACC Championship Relay Point Scorers

Name	Event	Pl.	Time
Brian, Weir, Johnson, Mulyayeva	200 Free Relay	2nd	1:31.98
Weir, Mulyayeva, Courtois, Johnson	400 Free Relay	1st	3:20.76
Johnson, Lavell, Courtois, Corwin	800 Free Relay	4th	7:24.36
Knepper, Martin, Sumrall, Weir	200 Medley Relay	3rd	1:41.76
Knepper, Martin, Mulyayeva, Johnson	400 Medley Relay	1st	3:41.52

Yearly RESULTS

Year	Record	Pct.	ACC	Pct.	Finish at ACC's	Coach
1978-79	5-3	.635	0-1	.000	6th 291 points	Lisa Papa
1979-80	7-3	.700	1-1	.500	6th 314 points	Lisa Papa
1980-81	9-4	.643	1-1	.643	6th 305 points	Charlie Hoffman
1981-82	6-4	.600	1-2	.333	5th 351 points	Charlie Hoffman
1982-83	3-6	.333	0-3	.000	5th 120 points	Charlie Hoffman
1983-84	4-5	.444	0-3	.000	5th 173 points	Charlie Hoffman
1984-85	5-4	.555	0-3	.000	5th 306 points	Charlie Hoffman
1985-86	3-6	.333	0-3	.000	5th 307 points	Charlie Hoffman
1986-87	5-3-1	.611	0-3	.000	5th 413 points	Charlie Hoffman
1987-88	6-4	.600	1-3	.250	5th 340 points	Rick Curl
1988-89	4-5	.444	1-3	.250	5th 334 points	Steve Mahaney
1989-90	9-5	.643	2-3	.400	5th 353 points	Steve Mahaney
1990-91	6-8-1	.433	1-4	.200	5th 303 points	Steve Mahaney
1991-92	5-7	.417	1-4	.200	6th 237 points	Steve Mahaney
1992-93	2-12	.143	0-4	.000	7th 158 points	Steve Mahaney
1993-94	4-8	.333	0-3	.000	6th 210 points	Jim Wenhold
1994-95	8-2	.800	2-2	.500	5th 288 points	Jim Wenhold
1995-96	10-2	.833	3-2	.600	6th 362 points	Jim Wenhold
1996-97	9-2	.818	2-2	.500	6th 328 points	Jim Wenhold
1997-98	8-2	.800	2-2	.500	4th 391 points	Jim Wenhold
1998-99	9-1	.900	3-1	.750	3rd 429 points	Jim Wenhold
1999-00	8-2	.800	2-2	.500	4th 442 points	Jim Wenhold
2000-01	9-3	.750	2-2	.500	4th 460 points	Jim Wenhold
2001-02	10-2	.833	4-2	.667	5th 392 points	Jim Wenhold
2002-03	12-2	.857	4-2	.667	4th 538 points	Jim Wenhold
Totals	**167-105-2**	**.609**	**32-63**	**.337**		**5 Coaches**

All-Time WOMEN'S RECORDS

Individual Records

Event	Name	Time	Year
50 Free	Katy Novotny	22.88	2001
100 Free	**Shandra Johnson**	**49.55**	**2003**
200 Free	**Shandra Johnson**	**1:45.91**	**2003**
500 Free	**Shandra Johnson**	**4:44.25**	**2003**
1000 Free	**Elizabeth Lavell**	**9:51.77**	**2003**
1650 Free	**Elizabeth Lavell**	**16:18.25**	**2003**
100 Back	**Megan Knepper**	**54.86**	**2003**
200 Back	**Inbal Levavi**	**1:59.62**	**2003**
100 Breast	**Jill Martin**	**1:01.72**	**2003**
200 Breast	**Jill Martin**	**2:12.56**	**2003**
100 Fly	Bridget Mallon	54.01	2002
200 Fly	Bridget Mallon	2:00.32	2000
200 IM	**Inbal Levavi**	**2:01.43**	**2003**
400 IM	Elizabeth Lavell	4:16.36	2002

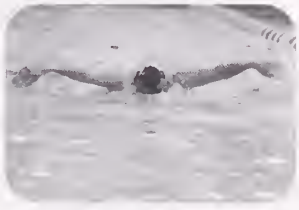

Bridget Mallon

Suzy Catterson

Relay Team Records

Event	Team	Time	Year
200 Medley Relay	**Knepper, Martin, Sumrall, Weir**	**1:41.76**	**2003**
400 Medley Relay	**Knepper, Martin, Mulyayeva, Johnson**	**3:41.52**	**2003**
200 Free Relay	Novotny, Catterson, Adamkova, Bowman	1:31.34	2001
400 Free Relay	Novotny, Piotro, Solomon, Bowman	3:21.21	1999
800 Free Relay	**Lavell, Levavi, Johnson, Knepper**	**7:19.63**	**2003**

Diving Records

Event	Name	Score	Year
One-Meter Dive (Six Dives)	Nicole Marcasco	288.45	1994
One-Meter Dive (11 Dives)	Courtney Carr	441.70	1988
Three-Meter Dive (Six Dives)	Courtenay Miller	326.92	1997
Three-Meter Dive (11 Dives)	Courtney Carr	486.00	1988

Bold indicates record set during 2003 season

Coaching HISTORY

Lisa PAPA

2 seasons
(1978-1980)
Overall: 12-6, .667
ACC: 1-2, .333

Charlie HOFFMAN

7 seasons
(1980-1987)
Overall: 35-32-1, .522
ACC: 1-20, .048

Rick CURL

1 season
(1987-1988)
Overall: 6-4, .600
ACC: 1-3, .250

Steve MAHANEY

5 seasons
(1988-1993)
Overall: 26-37-1, .413
ACC: 5-18, .217

Jim WENHOLD

10 seasons
(1993-present)
Overall: 87-26, .770
ACC: 24-21, .533

2003-04 Maryland Swimming & Diving

All-Time WOMEN'S HONORS

All-Americans

Patty CORSON
1984
Backstroke

Wendy SCHAPER
1989
Breaststroke

April TASSI
1991, 1992
Diving

Shandra JOHNSON
2003
200 Freestyle

Honorable Mention All-Americans

Kelly BOWMAN
1999
200-freestyle relay
2001
200-freestyle relay
400-freestyle relay

Katy NOVOTNY
1999
200-freestyle relay
2001
50-freestyle
200-freestyle relay
400-freestyle relay

Kim PIOTRO
1999
200-freestyle relay

Sarah SOLOMON
1999
200-freestyle relay

Petra ADAMKOVA
2001
200-freestyle relay
400-freestyle relay

Suzy CATTERSON
2001
200-freestyle relay
400-freestyle relay

Shandra JOHNSON
2003
100-freestyle
500-freestyle
800-freestyle relay

Megan KNEPPER
2003
800-freestyle relay

Elizabeth LAVELL
2003
1650-freestyle
800-freestyle relay

Inbal LEVAVI
2003
800-freestyle relay

Jill MARTIN
2003
100-breastroke
200-breasttroke

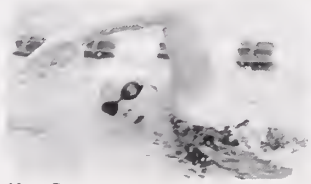

Kim Piotro

Sarah Soloman

ACC Champions

Suzy CATTERSON
2001 - 100-freestyle (49.82)

Courtenay CARR
1986 - One-meter diving (423.60)
1987 - One-meter diving (399.70)
1988 - Three-meter diving (483.70)

Patty CORSON
1986 - 200 backstroke (2:03.65)

Shandra JOHNSON
2003 - 100 freestyle (49.55)
2003 - 200 freestyle (1:45.91)
2003 - 500 freetyle (4:44.25)

Jill MARTIN
2003 - 200 breastroke (2:12.56)

Kim PIOTRO
1998 - 200 freestyle (1:48.45)
1999 - 200 freestyle (1:48.38)

TEAM
2003 - 400 medley relay of Megan Knepper, Jill Martin, Barbara Sumrall, Shandra Johnson (3:41.52)

ACC Special Honors

Most Valuable Diver

Courtenay Carr	1986, 1988

Most Valuable Swimmer of the Meet at ACC Championships

Shandra Johnson	2003

All-ACC Team

Courtenay Carr	1986	Bridget Mallon	2000
Patty Corson	1986	Jill Martin	2000
Courtenay Carr	1987	Petra Adamkova	2001
Patty Corson	1987	Kelly Bowman	2001
Courtenay Carr	1988	Suzy Catterson	2001
Dori Miller	1990	Bridget Mallon	2001
April Tassi	1991	Katy Novotny	2001
Kim Hildebrandt	1995	Elizabeth Lavell	2002
Sara Borst	1995	Bridget Mallon	2002
Christina Burch	1995	Shandra Johnson	2003
Dawn Josephson	1995	Megan Knepper	2003
Kim Piotro	1998	Elizabeth Lavell	2003
Jenna Hough	1999	Inbal Levavi	2003
Kim Piotro	1999	Jill Martin	2003
Carina Tennessen	1999	Marina Mulyayeva	2003
Ashleye Henyan	2000	Barbara Sumrall	2003

2003-04 Maryland Swimming & Diving

All-Time WOMEN'S RECORDS

Event	School Record	Pool Record	ACC Record	ACC Championships
50 Free	**Katy Novotny** **22.88 (2001)**	Christy Watkins, North Carolina 22.45 (2002)	Richelle Fox, North Carolina 22.40 (1998)	Christy Watkins, North Carolina 22.45 (2002)
100 Free	**Shandra Johnson** **49.55 (2003)**	Rebecca Cronk, Virginia 49.49 (2002)	Mitzi Kremer, Clemson 48.84 (1989)	Richelle Fox, North Carolina 49.35 (1998)
200 Free	**Shandra Johnson** **1:45.91 (2003)**	Jessi Perruquet, North Carolina 1:47.90 (2002)	Mitzi Kremer, Clemson 1:44.78 (1989)	Mitzi Kremer, Clemson 1:47.14 (1989)
500 Free	**Shandra Johnson** **4:44.25 (2003)**	Cara Lane, Virginia 4:42.35 (2002)	Mitzi Kremer, Clemson 4:39.18 (1989)	Cara Lane, Virginia 4:42.35 (2002)
1000 Free	**Elizabeth Lavell** **9:51.77 (2003)**	**Elizabeth Lavell, Maryland** **9:53.40 (2002)**	Mirjana Bosevska, Virginia 9:24.84 (2000)	
1650 Free	**Elizabeth Lavell** **16:18.25 (2003)**	Cara Lane, Virginia 16:11.49 (2002)	Cara Lane, Virginia 15:53.49 (2003)	Cara Lane, Virginia 15:58.64 (2001)
100 Back	**Megan Knepper** **54.86 (2003)**	Jennifer Milhalik, Clemson 55.48 (1999)	Brielle White, Virginia 54.01 (2003)	Christy Watkins, North Carolina 53.92 (2000)
200 Back	**Inbal Levavi** **1:59.62 (2003)**	Jennifer Milhalik, Clemson 1:57.97 (1999, 2002)	Laura Collier, North Carolina 1:57.83 (2003)	Jennifer Milhalik, Clemson 1:57.97 (1999)
100 Breast	**Jill Martin** **1:01.72 (2003)**	Danica Wizniuk, Virginia 1:00.52 (1999)	Danica Wizniuk, Virginia 1:00.45 (1999)	Danica Wizniuk, Virginia 1:00.52 (1999)
200 Breast	**Jill Martin** **2:12.56 (2003)**	Danica Wizniuk, Virginia 2:11.82 (1999)	Katie Hathaway, North Carolina 2:11.12 (2002)	Danica Wizniuk, Virginia 2:11.82 (1999)
100 Fly	**Bridget Mallon** **54.01 (2002)**	**Bridget Mallon, Maryland** **54.01 (2002)**	Richelle Depold, North Carolina 52.34 (1997)	Richelle Fox, North Carolina 53.45 (1998)
200 Fly	**Bridget Mallon** **2:00.32 (2000)**	Mirjana Bosevska, Virginia 1:58.77 (2002)	Kelly Weeks, North Carolina 1:57.66 (2003)	Melanie Buddemeyer, North Carolina 1:58.41 (1985)
200 IM	**Inbal Levavi** **2:01.43 (2003)**	Mirjana Bosevska, Virginia 1:59.31 (2002)	Mirjana Bosevska, Virginia 1:59.31 (2002)	Mirjana Bosevska, Virginia 1:59.31 (2002)
400 IM	**Elizabeth Lavell** **4:16.36 (2002)**	Mirjana Bosevska, Virginia 4:11.76 (2002)	Mirjana Bosevska, Virginia 4:09.75 (2002)	Mirjana Bosevska, Virginia 4:11.76 (2002)
200 Free Relay	**Novotny, Catterson, Adamkova, Bowman** **1:31.34 (2001)**	Woodruff, Burtch, Thieler, Hider, CU 1:31.39 (2002)	Georoff, Ellis, Crane, Roesch, Virginia 1:30.98 (2002)	**Novotny, Catterson, Adamkova, Bowman, Md.** 1:31.34 (2001)
400 Free Relay	**Novotny, Piotro, Solomon, Bowman** **3:21.21 (1999)**	Woodruff, Burtch, Thieler, Hider, CU 3:20.53 (2002)	Roesch, Ellis, Georoff, Dykehouse, Virginia 3:19.81 (2002)	Watkins, Hathaway, Perruquet, Acuff, UNC 3:20.45 (2001)
800 Free Relay	**Lavell, Levavi, Johnson, Knepper** 7:19.63 (2003)	Lane, Lipskis, Bosevska, Dukehouse, Virginia 7:15.75 (2002)	Weeks, Perruquet, Hathaway, Acuff, UNC 7:14.39 (2001)	Weeks, Perruquet, Hathaway, Acuff, UNC 7:15.74 (2001)
200 Med. Relay	**Knepper, Martin, Sumrall, Weir** 1:41.76 (2003)	Iffland, Wizniuk, Forster, Cronk, Va. 1:40.69 (1999)	Iffland, Wizniuk, Forster, Cronk, Virginia 1:40.27 (1999)	Iffland, Wizniuk, Forster, Cronk, Virginia 1:40.69 (1999)
400 Med. Relay	**Knepper, Martin, Mulyayeva, Johnson** **3:41.52 (2003)**	Trakas, Roesch, Cronk, McCubbins, Va. 3:20.09 (1999)	Iffland, Wizniuk, McCubbins, Cronk, Va. 3:39.28 (1999)	Iffland, Wizniuk, McCubbins, Cronk, Va. 3:39.28 (1999)

Women's QUALIFYING STANDARDS

Event	*A Standard*	*B Standard*	*A Standard*	*B Standard*	*A Standard*	*B Standard*
50 Free	22.88	23.56	25.54	26.30	26.01	26.78
100 Free	49.78	51.27	55.56	57.23	56.57	58.27
200 Free	1:47.61	1:50.83	2:00.11	2:03.70	2:01.60	2:05.24
500 Free	4:45.46	4:54.02	4:09.75	4:17.24	4:14.88	4:22.52
1650 Free	16:23.54	16:53.04	16:20.60	16:50.01	16:43.62	17:13.72
100 Fly	53.75	55.36	59.99	1:01.79	1:00.40	1:02.72
200 Fly	1:58.11	2:01.65	2:11.82	2:15.78	2:12.71	2:16.69
100 Back	54.57	56.10	1:00.80	1:02.62	1:01.55	1:03.40
200 Back	1:58.24	2:01.78	2:11.97	2:15.92	2:13.61	2:17.61
100 Breast	1:02.00	1:03.86	1:09.20	1:11.28	1:11.27	1:13.41
200 Breast	2:14.25	2:18.27	2:29.84	2:34.33	2:32.56	2:37.13
200 IM	2:00.67	2:04.29	2:14.68	2:18.72	2:17.13	2:21.24
400 IM	4:15.93	4:23.60	4:45.64	4:54.20	4:49.19	4:57.86
200 Free Relay	1:31.01	1:33.74	1:41.58	1:44.63	1:43.43	1:46.53
400 Free Relay	3:18.95	3:24.91	3:42.05	3:48.70	3:46.08	3:52.86
800 Free Relay	7:11.65	7:24.59	8:01.76	8:16.20	8:07.75	8:22.37
200 Medley Relay	1:39.90	1:42.89	1:51.50	1:54.84	1:53.40	1:56.79
400 Medley Relay	3:38.32	3:44.86	4:03.67	4:10.97	4:07.81	4:15.24

One Meter Dive – Dual: 255/Championship – 375
Three Meter Dive – Dual: 270/Championship – 425
Platform Dive – 9 dives 365
The first A and B Standards are for 25-yard courses, the second A and B Standards are for 25-meter courses and the final A and B Standards are for 50-meter courses.

2003-04 MEN'S SEASON PREVIEW

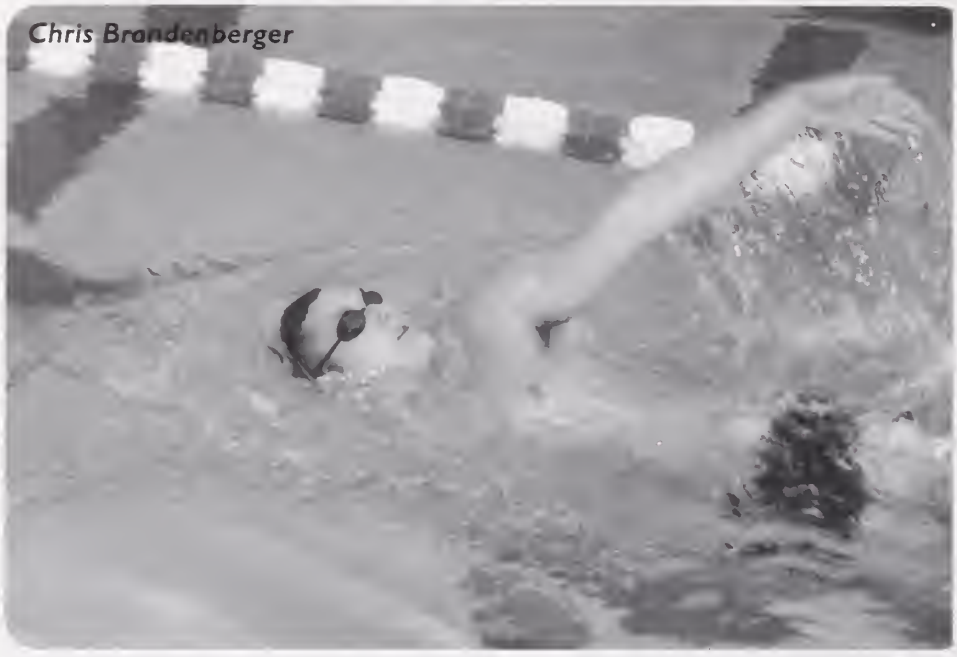
Chris Brandenberger

The men's swimming and diving team begins the 2003-04 season ready to place some swimmers at the NCAA Championships. With several returning finalists from the ACC meet, head coach Jim Wenhold hopes the team can improve upon last year's 4-7 record and seventh place finish at the conference meet.

Having lost only three seniors to graduation, the men return a strong nucleus of upperclassmen, including senior **Mark Hill** and juniors **Erik Weinberg**, **Chris Brandenberger** and **Brad Schertle**.

In his first season with the Terps after transferring from Arizona State, Hill set school records in both sprint freestyle events and earned All-ACC honors. He finished second in the 100-yard freestyle and third in the 50-yard freestyle in the conference meet, and just missed qualifying for the NCAA Championships.

Like Hill, Weinberg also earned an all-conference nod and narrowly missed the NCAA's. Weinberg finished second in the 200-yard backstroke and third in the 100-yard backstroke at the ACC Championships, breaking the school records in both events in the process.

"Chris Brandenberger is coming off a strong sophomore year in which he was a finalist at the ACC Championships in the 200 backstroke," Wenhold said. "He has the potential to qualify for the NCAA Championships this year."

Schertle, voted the team captain by his teammates, is the top returning distance freestyler. He placed 20th in the 500-yard freestyle and 21st in the 1650-yard freestyle at the conference meet.

Wenhold will also rely on a strong freshmen class. "**Kevin Fisher** should help fill some vacant spots that we had in the fly events, and he should also supply some real support in the middle distance freestyle," he said. "We look for good things from "**Chris Tappis** in the middle distance freestyle events. **Ryan Shore** should add depth to a real strong backstroke core and should have the ability to score well in the ACC."

Wenhold said he also expects high achievements from freshman **Kevin Ford**. "We have a young group, but we do have a strong group of incoming freshmen," he said. "If they can adjust to collegiate swimming and the level at which they need to compete, we should have a successful year."

The men's season begins Oct. 18 at ACC rival N.C. State. The regular season concludes against reigning conference champion Virginia, with the ACC Championships Feb. 25 to 28 in Charlottesville, Va. The NCAA meet is one month later, March 25-28.

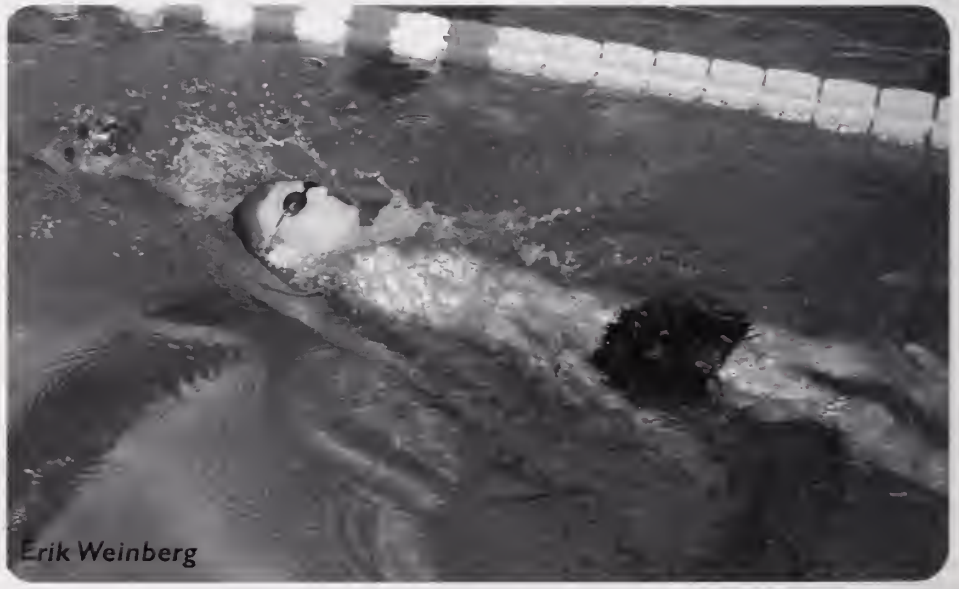
Erik Weinberg

2003-04 Maryland Swimming & Diving

2003-04 MEN'S ROSTER

Name	Yr.	Event	Hometown/High School (Previous School)
E.J. Amyot	Jr.	Breast/IM	Fairport, N.Y./Fairport
Jason Blanken	Fr.	Back	Silver Spring, Md./Paint Branch
Chris Brandenberger	Jr.	Back/Free	Stony Brook, N.Y./Ward Melville
Andrew Doeck	Fr.	Fly	Boca Raton, Fla./St. Andrew's
Patrick Doyle	So.	Free	Norfolk, Va./MF Maury
Jonathan Dugan	So.	Free/Distance	Bethesda, Md./Walt Whitman
Jonathan Ferguson	Sr.	Free/Fly	Chattanooga, Tenn./McCallie School
Kevin Fisher	Fr.	Free/Fly	Potomac, Md./Winston Churchill
Andrew Foran	So.	Free/IM	Atascadero, Calif./Atascadero
Kevin Ford	Fr.	Free	Sinking Spring, Pa./Wilson
Mike Fried	Jr.	Free/Fly	Ambler, Pa./Upper Dublin
Mark Hill	Sr.	Free	Rye Brook, N.Y./Blind Brook (ArizonaState)
Will Kistler	Fr.	Free/IM	New Windsor, Md./South Carroll
Ari Limor	Sr.	Free	Givatym, Israel/Telem (Syracuse)
Jonathan Madden	So.	Fly/IM	Portland, Ore./Jesuit
Justin McClure	Jr.	IM/Distance	Simi Valley, Calif./Simi Valley (Ventura CC)
Tony Miller	Fr.	IM/Fly	Severna Park, Md./Severna Park
Tim Potter	Jr.	Breast/IM	West Deptford, N.J./West Deptford
Erik Putkonen	So.	Back/Free	Marietta, Ga./George Walton
David Roesner	Fr.	Dive	Timonium, Md./Calvert Hall
Brad Schertle	Jr.	Free	Baltimore, Md./Loyola Blakefield
Scott Schimmel	Fr.	Free	Jacksonville, Fla./The Boller School
Ryan Shore	Fr.	Back	Cherry Hill, N.J./Cherry Hill East
Justin Smith	So.	Free	Colo. Springs, Co./Air Academy (Cal State-Bakersfield)
Chris Starr	So.	Free/IM	Ellicott City, Md./Loyola-Blakefield
Gergo Szekely	Jr.	Breast	Szentes, Hungary/Zsoldos Ferenc
Chris Tappis	Fr.	Free	Olney, Md./Sherwood
Steve Vigilante	Sr.	Dive	Plano, Texas/Plano
Erik Weinberg	Jr.	Back/IM/Free	Phoenix, Md./McDonogh
David White	Sr.	Free	Silver Spring, Md./John F. Kennedy (George Washington)

Head Coach: Jim Wenhold (Maryland '85), Eleventh season at Maryland
Assistant Coach: Mark Murray (Virginia Commonwealth '88), Sixth season at Maryland
Diving Coach: Mike Tober (N.C. State), First season at Maryland
Assistant Coach: Christy Garth-Blazer (North Carolina '96), Second season at Maryland

Terps By Class

Seniors (5): Ferguson, Hill, Limor, Vigilante, White
Juniors (8): Amyot, Brandenberger, Fried, McClure, Potter, Schertle, Szekely, Weinberg
Sophomores (7): Doyle, Dugan, Foran, Madden, Putkonen, Smith, Starr
Freshmen (9): Doeck, Fisher, Ford, Kistler, Miller, Roesner, Schimmel, Shore, Tappis

Terps By Event

Butterfly (6): Doeck, Ferguson, Fisher, Fried, Madden, Miller
Freestyle (19): Brandenberger, Doyle, Dugan, Ferguson, Fisher, Foran, Fried, Hill, Kistler, Limor, McClure, Putkonen, Schertle, Schimmel, Smith, Starr, Tappis, Weinberg, White
Individual Medley (9): Amyot, Foran, Kistler, Madden, McClure, Miller, Potter, Starr, Weinberg
Backstroke (5): Blanken, Brandenberger, Putkonen, Shore, Weinberg
Breaststroke (3): Amyot, Potter, Szekely
Diving (2): Roesner, Vigilante

Pronunciation Guide

Andrew Doeck: DOE-ick
Andrew Foran: FOUR-in
David Roesner: RAHZ-ner
Gergo Szekely: GHER-go SAY-kay

E.J. AMYOT

Junior
Breast/IM
Fairport, N.Y.
Fairport

On Amyot: Returns for his junior season in which he will contend for top spots in both the IM and breaststroke events.

As a Sophomore (2002-03): Finished fifth in the 200 breast (2:15.28) and seventh in the 200 IM (2:04.28) against NC State ... came in ninth in both the 200 IM and the 200 breast (2:16.20) against Clemson and Virginia Tech (2:01.82) ... placed fifth in the 100 breast (1:02.93) and sixth in the 200 IM (2:07.20) at Villanova ... finished seventh in the 200 breast (2:16.58) and eighth in the 200 IM (2:03.53) at Pittsburgh ... came in eighth in the 100 breast at Duke (1:05.19) ... placed tenth in the 200 breast against North Carolina and Georgia Tech (2:19.61) ... finished seventh in both the 200 breast (2:24.02) and the 200 IM (2:05.48) at Virginia ... came in 21st in the 100 breast (59.26) and 23rd in the 200 breast (2:21.13) at the ACC Championships.

Career Bests

100 Breast	57.40
200 Breast	2:06.30
200 IM	1:54.10
100 Fly	53.00

As a Freshman (2001-02): Scored by placing 15th in the 100-yard breaststroke (57.50) at the ACC Championships, equaling his career best time in prelims...also placed 17th in the 200-yard breaststroke (2:06.17)...had an outstanding Terrapin Cup Invitational finishing first in the 100 yard breaststroke (57.51), just missing a career best and third in the 200 yard IM (1:55.40)...finished third against NC State in the 200-yard breaststroke (2:16.53)...came in fourth against Duke in the 200-yard IM (2:00.93).

Before Maryland: Four-year letterwinner at Fairport High School ... his team went a combined 39-1 over his four years ... garnered All-America honors in each of his four seasons ... Monroe County swimmer of the year as a senior ... won the 100-breast at the New York state meet in his junior and senior campaigns ... four-year first-team all-county performer ... won or shared in five New York titles over his prep career.

Personal: Edward Joseph Amyot ... born Oct. 19, 1982 ... son of Katy and Ned Amyot ... a letters and sciences major ... was recruited by Indiana, Connecticut and Tennessee.

Jason BLANKEN

Freshman
Back
Silver Spring, Md.
Paint Branch

On Blanken: Will add depth to Maryland's backstroke events.

Before Maryland: Holds school records in 200 free, 100 back and 100 breast at Paint Branch High School in Burtonsville, Md. ... team captain as a junior and senior ... named All-Gazette Honorable Mention by the Burtonsville Gazette as a sophomore and junior, and was named to the All-Gazette and All-Montgomery Journal First Teams as a senior ... named Washington Post All-Met Honorable Mention as a senior.

Career Bests

100 Back	53.00
200 Back	1:54.10
50 Free	22.00

Personal: Jason Michael Blanken ... born Oct. 28, 1985 ... parents are Mary and David Blanken ... has a brother, Michael, 14 ... also recruited by Pennsylvania ... chose Maryland because of its programs and athletics, and to be close to home ... lists Tiger Woods as his favorite athlete ... majoring in mechanical engineering.

Chris BRANDENBERGER

Junior
Back/Free
Stony Brook, N.Y.
Ward Melville

On Brandenberger: Coming off a strong sophomore year in which he was a finalist at the ACC Championships in the 200 backstroke ... has the potential to qualify for the NCAA Championships in his junior year.

As a Sophomore (2002-03): Set personal bests in the 100 and 200 back and 200 free at the ACC Championships ... finished fifth in the 200 back at the ACC's ... won the 200 back against N.C. State (1:51.16) ... won the 400 IM against Johns Hopkins, Howard and Wingate (4:15.84) ... set his season best in the 200 IM at Villanova (2:01.35), finishing second ... placed third in the 100 back at Villanova (54.94) ... finished third in the 200 back at the Terrapin Cup Invitational (1:51.94) ... also finished third in the 200 back against Pittsburgh (1:50.98) ... came in second in the 100 back at Duke (53.46) ... finished third in the 200 back at Virginia (1:51.04).

Career Bests

100 Back	50.79
200 Back	1:46.72
200 Free	1:41.80

As a Freshman (2001-02): Had a stellar freshman season, finishing as high as 10th in the 200-yard back (1:47.81) at the ACC Championships and just missing a NCAA-B time standard by less than half a second (tying the old school record)...finished 18th in the 100-yard back (50.82) with a career best time...began the season with a third place finish in the 200-yard backstroke (1:55.96) at NC State...had an outstanding meet against Florida State, finishing first in the 200-yard backstroke (1:51.85) and second in the 200-yard freestyle (1:42.99)...finished second again in the 200-yard freestyle (1:45.29) and third in the 200-yard backstroke (1:52.47) the next day against Duke...swam the anchor leg of the winning 400-yard free relay (3:11.47) at Ohio State...placed second in the 200-yard back (1:52.06) against Georgia Tech...finished fourth in the 100-yard back (52.95) and fourth in the 200-yard back (1:54.65) against North Carolina...finished fourth in the 200-yard back (1:52.48) against Virginia.

Before Maryland: Three-year lettermen in swimming at Ward Melville High School ... never lost a race during his prep career ... owns six school records ... three-year team MVP and also captain of the squad as a senior ... Senior National qualifier in the 200-back.

Personal: Born June 23, 1983 ... son of Terry and George Brandenberger ... a letters and sciences major ... was recruited by Duke, Penn State and Binghamton.

Andrew DOECK

Freshman
Fly
Boca Raton, Fla.
Saint Andrew's

On Doeck: Will battle for top spots in the 100 and 200 butterfly.

Before Maryland: Part of the team that set the Saint Andrew's school record in the 400 free relay ... named Boca News Swimmer of the year as a senior ... team captain and MVP his senior year ... finished fifth in the 100 fly and seventh in the 100 free at the Florida High School Athletic Association Class A state meet.

Career Bests

100 Fly	52.29
100 Free	48.40
200 Fly	2:00.10

Personal: Andrew S. Doeck ... born Feb. 1, 1985 ... Parents are Fern Rockman and Henry Doeck ... has a sister, Kaitlin, 13 ... also recruited by Colgate, Connecticut and South Carolina ... chose Maryland because of the academics, the campus, the athletics and the team atmosphere ... hobbies include playing football and basketball and collecting sports memorabilia ... lists NASCAR driver Terry Labonte as his favorite athlete ... lists achieving the Junior National cut in the 100 fly as his biggest athletic thrill ... majoring in letters and sciences.

Patrick DOYLE

Sophomore
Free
Norfolk, Va.
M.F. Maury

On Doyle: Returning from a strong freshman year ... will add depth to the middle-distance freestyle events.

As a Freshman (2002-03): Set his career best in the 200 free at the ACC Championships, finishing 18th with a time of 1:41.23 ... finished second in the 200 free against N.C. State (1:43.58) ... came in third in the 500 free against Clemson and Virginia Tech (4:43.57) ... placed second in the 500 free against Johns Hopkins, Howard and Wingate (4:46.67) ... finished second in the 200 free (1:45.85) and third in the 500 free (4:48.66) at Villanova ... came in second in the 200 free against Pittsburgh (1:43.02).

Career Bests

200 Free	1:41.23
500 Free	4:36.75
1000 Free	9:32.10
100 Free	47.23

Before Maryland: Holds 10 out of 11 school records at M.F. Maury High School in Norfolk, Va., where he was team captain...a four-time member of the district champion team...All-America consideration in the 200-free...recipient of the Norfolk Sports Club's Outstanding Metropolitan Scholastic Men's Swimmer Award.

Personal: Born Sept. 22, 1984...also recruited by Duke, Clemson and William and Mary...Co-founder of the Japanese Club in high school.

Jonathan DUGAN

Freshman
Free/Distance
Bethesda, Md.
Walt Whitman

On Dugan: A strong distance swimmer who has the potential to score at the ACC Championships in the distance freestyle events.

As a Freshman (2002-03): Came in third in the 1000 free at Villanova (10:10.51) ... placed seventh in the 1650 free in the Terrapin Cup Invitational (16:33.13) ... finished fifth in the 100 free against Pittsburgh (9:43.90) ... came in second in the 1000 free (9:52.72) and fourth in the 500 free (4:54.39) at Duke ... placed sixth in both the 500 (4:45.37) and 1000 free (9:43.41) at Virginia.

Career Bests

1650 Free	15:53.53
1000 Free	9:23.07
500 Free	4:37.33
200 Free	1:46.19

Before Maryland: Led Walt Whitman High School to second straight county title as captain his senior year...four-year letterwinner.

Personal: Enjoys deep sea fishing and watching football...brother is Chris Dugan, who also swam at Maryland...son of John and Zora Dugan...plans on majoring in finance and becoming an investment banker...born Aug. 10, 1983.

Jonathan FERGUSON

Senior
Free/Fly
Winston-Salem, N.C.
McCallie School

On Ferguson: Will add depth to the sprint freestyle events, as well as the sprint butterfly events.

As a Junior (2002-03): Won the 100 fly (52.67) and finished fourth in the 50 free at Villanova (22.23) ... came in seventh in the 100 fly at Duke (55.55) ... placed 12th in the 50 free against North Carolina and Georgia Tech (22.51).

Career Bests	
50 Free	21.10
100 Free	47.20
100 Fly	51.10
200 Free	1:43.00

2001-02: Redshirt season.

As a Sophomore (2000-2001): Finished seventh at Virginia Tech in the 100 fly (53.17) ... came in fourth in the 100 fly (54.19) and fifth in the 200 free (1:49.53) against Howard and Villanova ... placed second in the 100 fly (52.50) and fifth in the 200 free (1:46.72) against George Washington ... finished fifth in the 100 fly (52.27) and seventh in the 200 free (1:46.61) against Pittsburgh ... came in fifth in the 200 free (1:45.64) and sixth in the 100 fly (52.50) at North Carolina ... placed eighth in the 200 free against Virginia (1:47.65).

As a Freshman (1999-2000): Finished fourth in the 200-meter freestyle versus George Washington in a time of 1:59.86 ... fifth in the 400-meter freestyle versus Johns Hopkins (4:18.34) ... named to the ACC Honor Roll.

Before Maryland: A four-time All-American, Ferguson was also a North Carolina state champion ... a school-record holder, he was the captain of the swim team and earned the Coaches' Award and the Scholar-Athlete Award ... Ferguson was also a National Scholar-Athlete.

Personal: Born on July 25, 1981 ... parents are Rick and Emily Ferguson ... majoring in architecture.

Kevin FISHER

Freshman
Free/Fly
Potomac, Md.
Winston Churchill

On Fisher: A very versatile swimmer who will have major impact in the butterfly events, middle-distance freestyle and IM events.

Before Maryland: Lettered in swimming all four years at Winston Churchill ... captained the swim team as a senior ... was named team MVP his senior year.

Career Bests	
100 Fly	51.07
200 Fly	1:53.12
200 Free	1:42.90
200 Back	1:54.11
200 IM	1:55.87

Personal: Kevin Jefferson Fisher ... born Sept. 24, 1983 ... parents are Megan and Hank Fisher ... second of eight children ... has two brothers, Ryan, 16, and Drew, 12, and five sisters, Lindsay, 21, Haley, 14, Taylor, 9, Kelly, 7, and Mackenzie, 4 ... was also recruited by Towson and James Madison ... chose Maryland for its location and size ... enjoys watching television, movies and basketball ... favorite athlete is former Terrapin basketball star Juan Dixon because of his leadership and hard work ... lists setting the Montgomery County Swimming League relay record as his biggest athletic thrill ... major is undecided.

Andrew FORAN

Sephomere
IM/Fly
Atascadero, Calif.
Atascadero

On Foran: A potential scorer in the butterfly and IM events at the ACC Championships.

As a Freshman (2002-03): Established career bests in the 200 fly (1:53.18), 200 IM (1:56.15) and 400 IM (4:06.70) at the ACC Championships ... finished fourth in the 200 fly (2:01.07) and sixth in the 200 IM (2:03.42) against NC State ... came in fourth in the 400 IM against Johns Hopkins, Howard and Wingate (4:22.09) ... placed fifth in the 200 IM at Villanova (2:03.66) ... swam his season best time in the 100 breast (1:05.01) at Villanova, placing seventh ... came in fifth in the 200 fly (1:57.24) and seventh in the 200 IM (2:00.96) against Pittsburgh ... finished fourth in the 200 IM at Duke (2:00.10) ... placed fourth in the 200 IM (2:00.47) and fifth in the 200 fly (1:57.76) at Virginia.

Career Bests	
200 Fly	1:53.18
400 IM	4:06.70
200 IM	1:56.15

Before Maryland: All-America in the 400-free relay...four-year letterwinner at Atascadero High School.

Personal: Born on Nov. 28, 1983...chose Maryland because he wanted to see what it was like on the East Coast...Parents are Berry and Carol Foran.

Kevin FORD

Freshman
Free
Sinking Spring, Pa.
Wilson

On Ford: A high school All-American who will add great depth to the sprint freestyle events ... will be a great relay contributor.

Before Maryland: Lettered in both swimming and water polo at Wilson High School ... member of the 2001 and 2002 state champion swim team, and captain of the 2003 state champion water polo team ... also captained the swim team as a senior ... part of the 200 medley team that set the state record in 2002 ... holds the school records in the 50 and 100 free ...

Career Bests

50 Free	20.86
100 Free	46.18
100 Fly	53.85

Personal: Kevin Michael Ford ... born June 5, 1985 ... parents are Donna and John Ford ... has a brother, Daniel, 19, and a sister, Michelle, 21 ... also recruited by Penn State and Virginia Tech ... chose to attend Maryland because he wanted to "be a turtle instead of fearing the turtle" ... lists Allen Iverson as his favorite athlete ... lists setting the state record in the 200 medley as his biggest athletic thrill ... major is undecided.

Mike FRIED

Junior
Free/Fly
Ambler, Pa.
Upper Dublin

On Fried: A strong sprinter and sprint butterflyer ... a great asset to the relay events ... will add great depth to Maryland sprint freestyle events.

As a Sophomore (2002-03): Tied for second in the 100 free against NC State (47.52) ... placed third in the 50 free (21.38) and 100 free (47.13) against Clemson and Virginia Tech ... won the 50 free (21.29) and came in second in the 100 fly (52.15) at Villanova ... finished fourth in the 100 free at the Terrapin Cup Invitational (46.12) ... placed fifth in the 50 free against Pittsburgh (21.32) ... won the 50 free (21.44) and came in third in the 100 fly (53.22) at Duke ... finished sixth in the 50 free against North Carolina and Georgia Tech (21.26) ... came in fifth in the 50 free (21.27) and sixth in the 100 free (47.10) at Virginia.

Career Bests

50 Free	20.80
100 Free	46.10
200 Free	1:42.20
100 Fly	41.40

As a Freshman (2001-02): Swam exceptionally well at the ACC Championships, placing 19th in the 100-yard free (46.53), and was a part of the sixth place 400-yard free relay (3:03.48) and the seventh place 200-yard free relay (1:23.17)...also time trialed the 50-yard free in a career best time (20.93)...finished third at NC State in the 50-yard free (22.03) and the 100-yard free (48.14)...placed fifth in the 50-yard free (22.04) against Florida State...was fourth in the 50-yard free (22.10 and second in the 100-yard free (47.98) against Duke...had a great meet against Georgia Tech, turning in a pair of second-place finishes in the 50-yard free (21.64) and the 100-yard free (47.05)...also was part of the winning 400-yard free relay (3:07.28)...placed fourth in the 100-yard free (47.11) and was a member of the winning 200-yard and 400-yard free relays in the Terrapin Cup Invitational...finished fourth in the 200-yard free (1:45.69) and third in the 50-yard free (21.5) against North Carolina...came in third in the 50-yard free (21.24) and in the 100-yard free (46.95) against Virginia.

Before Maryland: Four-year letterwinner in swimming at Upper Dublin High School ... also lettered in track and cross country ... holds four school records ... earned various honors during his prep career including All-America, all-league, all-district and all-state accolades.

Personal: Born Dec. 6, 1982 ... parents are Penny and Larry Fried ... a business major ... was recruited by Princeton, Penn State, Indiana, Rutgers and Virginia.

Mark HILL

Senior
Free
Rye Brook, N.Y.
Blind Brook (Arizona State)

On Hill: An All-ACC swimmer in both the 50 and 100 freestyle events from last year, just missing the NCAA Championships ... broke school records in both the 50 and 100 freestyle and 200 freestyle relays last year ... will contend for ACC titles in both the 50 and 100 freestyles ... a potential NCAA qualifier.

As a Junior (2002-03): Enjoyed an outstanding first season at Maryland in which he was named to the All-ACC team and just missed qualifying for NCAA's ... broke the school records in the 50 free (20.14) and 100 free (44.20) at the ACC Championships finishing third and second, respectively ... also placed 16th in the 200 free (1:41.85) at ACC's ... swept both sprint freestyle events against N.C. State in his Maryland debut, swimming to times of 20.76 in the 50 free and 45.85 in the 100 free ... was again victorious in the 50 and 100 free against Clemson and Virginia Tech with times of 20.69 and 45.81, respectively ... finished second in the 50 free (21.38) and won the 100 free (46.49) at Villanova ... won the 100 free at the Terrapin Cup Invitational (45.24) ... came in second in both sprint freestyle events against Pittsburgh, with times of 20.89 in the 50 free and 46.35 in the 100 free ... won the 100 free (46.77) and placed second in the 200 free (1:44.81) at Duke ... won the 100 free

Career Bests

50 Free	20.14
100 Free	44.20
200 Free	1:40.02

(46.24) and finished second in the 50 free (20.78) against North Carolina and Georgia Tech ... came in second in the 50 free at Virginia (20.71).

Before Maryland: Lettered two seasons while competing at Arizona State.

Personal: Born on April 15, 1982...an English major...son of Larry and Peggy Hill ... has a younger brother, Mathew.

Will KISTLER

Freshman
Free/IM
New Windsor, Md.
South Carroll

On Kistler: A versatile freshman who will add depth to the middle-distance freestyle events, as well as contend for top spots in the IM events.

Before Maryland: His high school did no field a swim team ... competed in the summer Speedo Sectional Championships and American Short Course Championships.

Career Bests	
200 IM	1:55.20
200 Free	1:43.65
400 IM	4:09.10
100 Free	47.53

Personal: William David Kistler ... born Dec. 11, 1984 ... parents are Kerryl and Sam Kistler ... has a brother, Chuck, 21 ... also recruited by West Virginia and James Madison ... enjoys music and writing ... was a member of band and wind ensemble in high school ... was named to his senior prom court ... majoring in psychology.

Ari LIMOR

Senior
Free
Givatayim, Israel
Telem (Syracuse)

On Limor: Coming off a strong junior season ... will be a great contributor in the middle-distance freestyle events.

As a Junior (2002-03): Finished seventh in the 200 free against N.C. State (1:45.21) ... came in sixth in the 200 free against Clemson and Virginia Tech (1:44.54) ... placed third in the 200 free (1:46.16) and fifth in the 100 free (49.31) at Villanova ... finished third in the 200 free against Pittsburgh (1:43.63) ... came in fourth in the 200 free at Duke (1:46.92) ... placed seventh in the 200 free at Virginia (1:47.21).

Career Bests	
200 Free	1:40.70
100 Free	46.51
500 Free	4:34.01

As a Sophomore (2001-02): Improved his times tremendously from last season...placed fourth in his first meet as a Terp at NC State in the 200-yard free (3:07.46)...swam on the second place 400-yard medley relay (3:32.45) vs. Florida State...earned fourth in the 200-yard free (1:47.02) against Duke...was a member of the third place 400-yard free relay (3:08.47) at the Terrapin Cup...also came in fourth in the 200-yard free (1:42.47)...was again a member of the 400-yard free relay team that captured second against Virginia.

Before Maryland: Spent one season at Syracuse ... graduated from Telem High School in 1997 ... swam for the Maccabi Kirat-Ono swimming club in Israel ... he posted a personal-best 1:51.45 in the 200 free, which was good for second place in the Israeli National Championship ... served as captain for his entire tenure on the team ... named the Most Important Swimmer to the team.

Personal: Born Nov. 16, 1979 ... parents are Shimon and Dorit Limor ... a letters and sciences major.

Jonathan MADDEN

Sophomore
Fly/IM
Portland, Ore.
Jesuit

On Madden: A potential scorer in the butterfly events at the conference meet.

As a Freshman (2002-03): Finished fifth in the 200 fly against NC State (2:05.52) ... came in sixth in the 400 IM against Johns Hopkins, Howard and Wingate (4:32.40) ... placed fifth in the 100 fly at Villanova (55.34) ... finished eighth in the 200 fly against Pittsburgh (2:02.13) ... came in fourth in the 100 fly at Duke (54.06) ... placed ninth in the 200 fly against North Carolina and Georgia Tech (1:59.38) ... finished seventh in the 200 fly at Virginia (2:01.64) ... swam a season-best 51.48 in the 100 fly at the ACC Championships, placing 21st ... also swam a season-best 1:56.17 in the 200 fly at the ACC's, finishing 23rd.

Career Bests	
100 Fly	51.43
200 Fly	1:56.13
200 Free	1:46.23

Before Maryland: Three-time MVP of high school swim team...member of the student athletic committee at Jesuit High School in Portland...second-place finisher in the 100-fly at the state championships.

Personal: Majoring in biochemistry...recruited by Johns Hopkins, Texas Christian and Kenyon College...born on Oct. 21, 1983...son of Peter and Debi Madden.

Justin McCLURE

Junior
IM/Distance
Simi Valley, Calif.
Simi Valley (Ventura CC)

On McClure: A transfer from Ventura Community College ... will redshirt this year ... has great abilities in the IM and distance freestyle events.

Before Maryland: Lettered in both water polo and swimming at Ventura Community College ... named Ventura College Athlete of the Year and Ventura County Star College Athlete of the Year ... holds the school records in the 200 back, 200 IM and 400 IM ... part of the teams that hold the school records in the 200 and 400 medley relay and the 400 and 800 free relay ... also lettered in both swimming and water polo at Simi Valley High School ... was the MVP of the swim team for three years and captain as a senior ... holds the school records in the 200 and 500 free, and holds the league records in the 100 back and 200 free.

Career Bests	
500 Free	4:32.0
1650 Free	15:49.00
100 Back	52.50
200 Back	1:52.01
400 IM	4:04.11

Personal: Justin William McClure ... born Aug. 16, 1983 ... parents are Carla and William McClure ... has a brother, Tyler, 14 ... enjoys music, movies and video games ... chose to attend Maryland for its location and academics, and because he connected well with the team on a recruiting trip ... majoring in kinesiology.

Tony MILLER

Freshman
IM/Fly
Severna Park, Md.
Severna Park

On Miller: Will add depth to the butterfly and IM events.

Before Maryland: Severna Park did not field a swim team ... was captain with SPY Swimming 2002-03.

Career Bests	
400 IM	4:05.14
200 IM	1:56.26
100 Fly	53.12

Personal: Anthony John Miller ... born June 9, 1985 ... parents are Deborah and Daniel Miller ... has two brothers, Andrew, 27, and Joseph, 24, and one sister, Amanda, 27 ... also recruited by Johns Hopkins, Lehigh, Delaware and Bucknell ... chose to attend Maryland for its engineering program and competitive swim team ... lists finish second in the 200 IM at the YMCA Long Course Nationals in 2002 as his biggest athletic thrill ... majoring in chemical engineering.

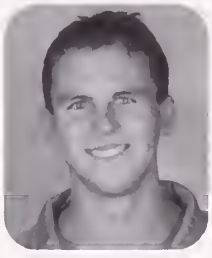

Tim POTTER

Junior
Breast/IM
West Deptford, N.J.
West Deptford

On Potter: Last year's top performer in the 200 IM ... will contend for top spots in both the IM and 100 and 200 breaststroke events.

As a Sophomore (2002-03): Was injured for the first half of the season and was unable to compete ... finished fifth in the 200 breast (2:08.35) and fourth in the 200 IM (1:57.69) against Pittsburgh in his first meet back ... won the 200 IM (1:58.48) and the 100 breast (59.50) at Duke ... came in eighth in the 200 IM (2:00.05) and seventh in the 200 breast (2:11.87) against North Carolina and Georgia Tech ... placed fifth in the 200 IM (2:00.68) and sixth in the 200 breast (2:12.20) at Virginia ... established career bests in the 100 breast (57.30) and 200 IM (1:54.25) at the ACC Championships, finishing 15th and 23rd, respectively ... also finished 16th in the 200 breast at the ACC's with a season-best time of 2:07.49.

Career Bests	
200 Breast	2:06.55
200 IM	1:54.25
100 Breast	57.30

As a Freshman (2001-02): Swam a season beat 57.74 at the ACC Championships in the 100 breast.

Before Maryland: Four-year letterman at West Deptford High School ... two-time high school All-American ... New Jersey state champion in the 100 breast ... holds the school record in the 200 IM and the 100 breast while also owning the South Jersey record in the 100 breast ... named all-state as a junior and a senior ... served as team captain and named team MVP his final two years.

Personal: Timothy S. Potter ... born Aug. 19, 1983 ... parents are Lynne and Thomas Potter ... majoring in decision information systems ... was recruited by Ohio State, Penn State, Rutgers, Pennsylvania and Princeton.

Erik PUTKONEN

Sophomore
Back/Free
Marietta, Ga.
George Walton

On Putkonen: Adds depth to Maryland's backstroke events.

As a Freshman (2002-03): Established new career bests in the 100 back (52.00), 200 back (1:53.99) and 500 free (4:47.68) at the ACC Championships ... finished fifth in the 200 back

Career Bests	
100 Back	52.00
200 Back	1:53.99
500 Free	4:47.68

against N.C. State (1:59.95) ... came in eighth in the 200 back against Clemson and Virginia Tech (1:58.57) ... placed second in the 200 back at Villanova (54.70) ... finished seventh in the 200 back against Pittsburgh (1:58.10) ... came in fourth in the 100 back at Duke (53.98) ... placed fifth in the 200 back at Virginia (1:58.65).

Before Maryland: Holds George Walton's school record in the 100-back and in two relay events...team captain his senior year...picked "Outstanding Male Swimmer" both junior and senior years...a four-year state meet qualifier...all-county swim team selection his senior year.

Personal: Born on Jan. 26, 1984...majoring in business...hobbies include golf and ping pong.

David ROESNER

Freshman
Dive
Timenium, Md.
Calvert Hall

On Roesner: Adds depth to the diving events for the Terps.

Before Maryland: Lettered in both diving and water polo at Calvert Hall.

Personal: David A. Roesner ... born June 2, 1985 ... parents are Regina and Dave Roesner ... has a brother, Bryce, 16, and a sister, Shannon, 13 ... chose to attend Maryland for its academics, athletics and location ... hobbies include squash and poetry ... member of the National Honor Society at Calvert Hall ... lettered in water polo his junior year ... majoring in architecture.

Brad SCHERTLE

Junior
Free
Baltimore, Md.
Loyola Blakefield

On Schertle: Voted team captain by his teammates for his junior season ... Maryland's top returning distance freestyler ... has the potential to score well in the 200, 500 and 1650 freestyles at the conference meet.

As a Sophomore (2002-03): Established a career best in the 500 free at the ACC Championships with a time of 4:33.92, finishing 20th ... also set a new career mark in the 1000 free with a time of 9:20.56 against Pittsburgh, winning the event ... finished third in both the 500 free (4:41.97) and the 1000 free (9:40.85) against N.C. State ... came in second in the 1000 free (9:40.60) and fourth in the 500 free (4:43.92) against Clemson and Virginia Tech ... placed third in the 500 free against Johns Hopkins, Howard and Wingate (4:46.87) ... won both the 500 free (4:46.85) and the 1000 free (9:50.52) at Villanova ... finished third in the 1650 free at the Terrapin Cup Invitational (16:01.08) ... finished fourth in the 500 free against Pittsburgh (4:36.79) ... won both the 500 free (4:45.57) and the 1000 free at Duke (9:48.58) ... placed sixth in the 1000 free (9:28.42) and seventh in the 500 free (4:39.49) against North Carolina and Georgia Tech ... came in fourth in both the 500 free (4:38.55) and the 1000 free (9:28.89) at Virginia ... placed 21st in the 1650 free at the ACC's (16:09.74).

Career Bests	
200 Free	1:41.29
500 Free	4:33.92
1000 Free	9:20.56
1650 Free	15:51.09

As a Freshman (2001-02): A strong competitor who regularly performed well throughout the season...scored points at the ACC Championships by placing 16th in the 1650-yard free (15:51.09)...also finished 22nd in the 500 free (4:34.20)...took home second in both the 1000-yard free (9:44.17) and the 500-yard free (4:43.17) against Florida State...finished third in both the 1000-yard free (9:44.39) and the 500-yard free (4:46.99) the next day against Duke...placed second in the 500-yard free (4:43.77) against Ohio State and Virginia Tech...captured third in the 500-yard free (4:39.9) and fourth in the 1000-yard free (9:40.95)...at the Terrapin Cup Invitational, he finished sixth in both the 500-yard free (4:38.57) and the 1650-yard free (16:16.81) and the 500-yard free (4:45.74)...placed fourth in the 1000-yard free (9:38.27) vs. North Carolina and against Virginia (9:42.72).

Before Maryland: Excellent prep career at Loyola Blakefield in Towson ... was coached by his father Keith in high school ... broke over 20 Maryland state records during his career ... his teams went 29-2 over his four years ... all-state selection as a senior ... national qualifier in the 1500 and 1000-free ... garnered All-America honors in the open water 15K.

Personal: Bradley Michael Schertle ... born Nov. 20, 1983 ... son of Jamie and Keith Schertle ... sister Bridgette is a freshman swimmer at Loyola College ... majoring in history and education ... was recruited by Massachusetts, Virginia Tech, Notre Dame and Dartmouth ... enjoys music, golf, lifeguarding, croquet and ping pong ... lists winning the 10-and-under 200 freestyle state championship as his biggest athletic thrill.

Scott SCHIMMEL

Freshman
Free
Jacksonville, Fla.
The Bolles School

On Schimmel: Adds depth to Maryland's middle-distance freestyle events.

Before Maryland: Individual state champion in 2001 ... state finalist in 2001 and 2002 ... team captain as a senior ... member of the state champion swim team all four years of high school ... team went undefeated all four years ... member of the national champion swim team in as a freshman, and the national runner-up as a sophomore.

Career Bests	
200 Free	1:44.00
200 Fly	1:56.00
500 Free	4:41.00

2003-04 Maryland Swimming & Diving

Personal: Scott Michael Schimmel ... born Jan. 27, 1985 ... parents are Lisa and Alan Schimmel ... has a brother, Matt, 15 ... majoring in history.

Ryan SHORE

Freshman
Back
Cherry Hill, N.J.
Cherry Hill East

On Shore: Adds depth to a strong group of backstrokers ... will swim the 100 and 200 back, and has the potential to score in both at the conference meet.

Before Maryland: Cherry Hill East High School record holder in the 100 back ... named First Team All South Jersey in 2001, 2002 and 2003 ... voted best athlete at Cherry Hill East ... finished seventh at YMCA Nationals in 2002 and 2003 ... state medley relay champ in 2001 and 2002, and free relay champ in 2003 ... All-America 2002-03 ... also on the varsity volleyball and track and field teams, and played club rugby.

Career Bests

100 Back	51.46
200 Back	1:53.06
200 IM	1:57.05

Personal: Ryan James Shore ... born July 30, 1985 ... parents are Karen and Ken Shore ... has two sisters, Hailey, 12, and Kara, 20 ... also recruited by Penn State, Massachusetts and Cornell ... hobbies include rugby, football, basketball and computers ... lists coming from behind to win states in the 400 free relay in his last high school swim ever as his biggest athletic thrill ... majoring in computer science.

Justin SMITH

Junior
Free
Colorado Springs, Colo.
Air Academy (Cal State Bakersfield)

On Smith: Adds depth to Maryland's sprint and middle-distance freestyle events.

As a Sophomore (2002-03): Finished eighth in the 200 free against N.C. State (1:45.93) ... came in eighth in the 100 free (47.99) and ninth in the 200 free (1:45.20) against Clemson and Virginia Tech ... placed fourth in the 100 free (49.10) and fifth in the 200 free (1:47.76) at Villanova ... finished sixth in the 100 free against Pittsburgh (48.16) ... came in third in the 100 free (48.48) and fourth in the 50 free (22.19) at Duke ... finished 11th in both the 100 free (48.67) and the 200 free (1:46.95) against North Carolina and Georgia Tech ... came in eighth in both the 100 free (48.91) and the 200 free (1:47.54) at Virginia ... placed 24th in the 200 free (1:44.34) at the ACC Championships.

Career Bests

200 Free	1:40.50
100 Free	46.00
50 Free	21.00
100 Fly	51.20

Before Maryland: Part of the Division II national championship swim team while at Cal State Bakersfield...a sixth place finisher in the city meet while swimming for Air Academy.

Personal: Born Jan. 8, 1982...parents are Mike and Jackie Smith...enjoys playing badminton.

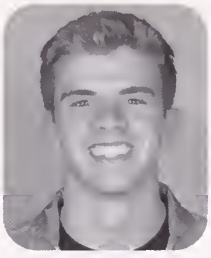

Chris STARR

Sophomore
Free/IM
Ellicott City, Md.
Loyola-Blakefield

On Starr: A very dedicated worker who will contribute in the middle-distance freestyle and IM events.

As a Freshman (2002-03): Finished fifth in the 200 IM against N.C. State (2:01.74) ... came in eighth in the 200 IM (2:00.30), tenth in the 200 breast (2:16.43) and eleventh in the 200 back (2:03.95) against Clemson and Virginia Tech ... placed fifth in the 400 IM against Johns Hopkins, Howard and Wingate (4:24.17) ... finished fourth in the 200 IM (2:03.09) and sixth in the 100 breast (1:03.83) at Villanova ... came in sixth in the 200 IM (1:59.80) and eighth in the 200 back (2:02.22) against Pittsburgh ... placed sixth in the 100 breast (1:02.40) and seventh in the 200 IM (2:02.09) at Duke ... finished ninth in the 200 breast (2:18.28) and tenth in the 200 IM (2:01.57) against North Carolina and Georgia Tech ... came in sixth in the 200 IM (2:00.69) and seventh in the 200 breast (2:04.27) at Virginia.

Career Bests

200 IM	1:55.96
200 Free	1:44.90
50 Free	21.30

Before Maryland: Captain of Loyola-Blakefield's swim team his senior year ...All-American consideration in the 400-yard freestyle relay and the 200-yard freestyle relay ... Brad Schertle was a high school teammate.

Personal: Christopher Patrick Starr ... born on July 25, 1984 ... son of Mark and Ellen Starr ... enjoys snowboarding and mountain biking ... majoring in business.

Gergo SZEKELY

Junior
Breast
Szentes, Hungary
Zsoldos Ferenc

On Szekely: Has the potential to score well at the ACC Championships in both the 100- and 200-yard breaststrokes.

As a Sophomore (2002-03): Finished third in the 200 breast against N.C. State (2:10.60) ... came in sixth in the 200 breast against Clemson and Virginia Tech (2:11.52) ... won the 100 breast at Villanova (59.91) ... was victorious in the 200 breast at the Terrapin Cup Invitational (2:06.13) ... placed fourth in the 200 breast against Pittsburgh (2:07.54) ... finished second in the 100 breast at Duke (59.80) ... came in sixth in the 200 breast against North Carolina and Georgia Tech (2:09.63) ... placed fourth in the 200 breast at Virginia (2:07.01) ... swam a season-best 57.10 in the 100 breast at the ACC Championships, finishing 14th ...also swam a season-best 2:05.39 in the 200 breast at the ACC's, placing 15th.

Career Bests

100 Breast	56.90
200 Breast	2:02.50

Before Maryland: Swam for Zsoldos Ferenc in Szentes, Hungary.

Personal: Born Feb. 6, 1981...a computer science major...favorite athlete is swimmer Mike Barrowman...son of Margit Horvath.

Chris TAPPIS

Freshman
Free
Olney, Md.
Sherwood

On Tappis: A very talented freestyle swimmer who can swim anything from the 100 freestyle to the 1650 freestyle ... will be a great contributor in all the freestyle events.

Before Maryland: Named First Team All-county as a junior and senior ... named Second Team All-Met as a junior, and First Team All-Met as a senior ... two-time 50 free champion at Metros ... named team MVP junior and senior years ... team captain senior year.

Career Bests

50 Free	21.65
100 Free	46.79
200 Free	1:44.66
500 Free	4:45.45
1000 Free	9:42.61
100 Fly	53.02

Personal: Christopher James Tappis ... born Nov. 25, 1984 ... parents are Barbara and Marc Tappis ... has a brother, Ryan, 22, and a sister, Kelly, 13 ... also recruited by Connecticut, Northwestern and Pennsylvania ... chose Maryland for its academics, athletics, location and athletic facilities ... lists Lance Armstrong as his favorite athlete ... hobbies include music and video games ... lists making his first Junior National cut leading off the 400 free relay at 2002 summer sectionals as his biggest athletic thrill ... majoring in math education.

Steve VIGILANTE

Senior
Dive
Plano, Texas
Plano

On Vigilante: A talented diver who has the potential to score high in both the 1-meter and 3-meter spring boards at the conference meet.

As a Junior (2002-03): Won the 1-meter board (285.60) and finished second in the 3-meter board (264.60) against NC State ... was victorious in the 1-meter board against Johns Hopkins, Howard and Wingate (268.57) ... swept the diving events at Villanova ... came in second in the 3-meter board at the Terrapin Cup Invitational (511.45) ... placed third in the 3-meter board (318.82) and sixth in the 1-meter board (290.55) against Pittsburgh ... won the 1-meter board (273.23) and finished second in the 3-meter board (298.80) at Duke ... came in seventh in the 1-meter board against North Carolina and Georgia Tech (246.75) ... placed third in both the 3-meter board (453.08) and the 1-meter board (256.80) at Virginia.

As a Sophomore (2001-02): Was once again the top scoring diver for the Terps...scored again in both of his events at the ACC Championships...placed 10th on the 1-meter (245.50) and make it to the finals on the 3-meter (452.85), taking home seventh place...finished second on both the 1-meter (247.8) and the 3-meter (239.78) at NC State...third on the 1-meter (251.24) against Florida State...won the 1-meter (251.92) and came in second on the 3-meter (243.90) against Duke...won the 1-meter (309.30) against Howard and Johns Hopkins...won the 1-meter (267.45) again vs. Georgia Tech and finished second on the 3-meter (214.05)...second again on the 1-meter (285.05) and 3-meter (491.90) at the Terrapin Cup Invitational...finished third on the 1-meter (271.72) and second on the 3-meter (270.30) against North Carolina...had an impressive meet against Virginia, placing first on the 1-meter (292.57) and second on the 3-meter (470.32).

As a Freshman (2000-01): Turned in two scoring performances at the ACC Championships ... finished sixth on the 1-meter board (239.80) and 14th on the 3-meter board (351.10) at the conference meet ... was the No. 1 diver all season long ... second on the 3-meter board (232.42) vs. Howard and Villanova ... won his first two collegiate events on the 1-meter board (272.55) and 3-meter board (267.12) vs. NC State ... swept both diving events for the second straight meet vs. Johns Hopkins, winning the 1-meter (277.42) and the 3-meter (273.30) events ... came away with top honors on the 3-meter board (163.40) at UMBC ... first on the 1-meter board (248.00) at Duke.

2003-04 Maryland Swimming & Diving

Before Maryland: Had an outstanding career at Plano High School ...named to the 1999-00 high school All-American team ... three-time first-team Texas All-State diver ... finished fourth at the 1999-00 Texas State Diving Championships ... regional champion as a senior ... two-time district champion his junior and senior seasons.

Personal: Steven Michael Vigilante ... born Feb. 27, 1982 ... son of Sharon and Vincent Vigilante ... has a brother, Tony, 19, and a sister, Nicole, 17 ... majoring in marketing and logistics ... was also recruited by North Carolina, Southern Methodist and N.C. State ... chose to attend Maryland due to its academics and swimming program.

Erik WEINBERG

Junior
Back/IM/Free
Phoenix, Md.
McDonogh

On Weinberg: Last season broke school records in the 100 and 200 backstroke, as well as the 200 freestyle relay ... should reset records again this year ... will compete for titles at the ACC Championships in both backstroke events ... was an All-ACC individual last season ... looks to qualify for the NCAA Championships in his junior year.

Career Bests

100 Back	49.11
200 Back	1:45.29
50 Free	20.90
100 Free	45.16

As a Sophomore (2002-03): Enjoyed a stellar season in which he was named to the All-ACC team and just missed qualifying for the NCAA's ... broke the school records in the 100 back (49.11) and 200 back (1:45.29) at the ACC Championships, finishing third and second, respectively ... finished second in the 200 back against N.C. State (1:51.47) ... won the 200 back against Clemson and Virginia Tech (1:49.27) ... was victorious in the 100 back at Villanova (53.00) ... won the 200 back at the Terrapin Cup Invitational (1:49.35) ... won the 200 back against Pittsburgh (1:46.58) ... was victorious in the 100 back (51.88) and finished third in the 50 free (21.93) at Duke ... won the 200 back against North Carolina and Georgia Tech (1:47.06) ... placed second in the 200 back at Virginia (1:48.82) ... finished 21st in the 50 free at ACC's (20.96) ...

As a Freshman (2001-02): Turned in an amazing freshman season...was a valuable point scorer in each meet...finaled in each of his events except one at the ACC Championships, placing fifth in the 100-yard back (49.85), sixth in the 200-yard back (1:46.92), and was a part of the seventh place 200-yard free relay (1:23.17), the fifth place 400-yard medley relay (3:19.11), the sixth place 400-yard free relay (3:03.48), and the fourth place 200-yard medley relay (1:31.26)...began his collegiate career with two second place finishes at NC State in the 200-yard back (1:54.62) and the 400-yard medley relay (3:30.45)...won both of his events the next day against Duke in the 400-yard medley relay (3:29.18) and 200-yard back (1:50.29)...swept two events again vs. Ohio State and Virginia Tech, taking first in the 200-yard back (1:50.51) and the 400-yard back (50.78)...finished the season with great performances vs. North Carolina, winning the 200-yard back (1:48.90), and against Virginia, winning the 100-yard back (50.17).

Before Maryland: Earned four letters in swimming at McDonogh ... two-time state champion in the 100-back and the 200-IM ... garnered All-America honors in the 100-back and received honorable mention All-American honors in the 200-IM ... three-time Junior National competitor ... holds two school records in the 100-back and the 200-IM.

Personal: Born July 7, 1983 ... son of Cheryl and Roger Weinberg ... a letters and sciences major ... was recruited by Georgia Tech and Virginia Tech ... comes from an athletic family as his sister is a swimmer at UNC-Wilmington, his father swam at Syracuse and his aunt Wendy Weinberg was a member of the 1976 U.S. Olympic swimming team.

Ryan WHITE

Senior
Free
Silver Spring, Md.
Kennedy (George Washington)

On White: Adds great depth to the middle-distance freestyle and IM events.

Career Bests

200 Free	1:40.30
500 Free	4:35.00
200 IM	1:55.60
100 Free	47.48

As a Junior (2002-03): Finished fourth in the 200 free (1:43.70) and sixth in the 500 free (4:49.46) against N.C. State ... placed sixth in the 500 free (4:44.73) and tenth in the 200 free (1:45.43) against Clemson and Virginia Tech ... came in fourth in the 500 free against Johns Hopkins, Howard and Wingate (4:52.04) ... won the 200 free (1:45.60) and finished fifth in the 500 free (4:56.19) at Villanova ... came in eighth in the 200 free against Pittsburgh (1:50.39) ... placed fifth in the 200 IM at Duke (2:00.78) ... finished ninth in the 200 IM against North Carolina and Georgia Tech (2:00.41) ... placed fifth in the 200 free at Virginia (1:43.85).

Before Maryland: Lettered both seasons while competing for the George Washington swimming and diving team.

Personal: A psychology major...born Jan. 7, 1982...son of David and Karen White.

2003-04 Maryland Swimming & Diving

2002-03 SEASON REVIEW

The University of Maryland men's swimming and diving team (4-7, 1-5 ACC) had a year marked by great individual swims and mixed team results. The Terps earned four victories for the second year in a row, including key wins over conference opponent Duke, Johns Hopkins, Howard and Villanova.

Maryland began the season with 18 of the 26 team members being either freshmen or sophomores, but the young roster mixed with key senior leadership combined for success throughout the year.

The Terps notched their first victories of 2002-03 at home against Johns Hopkins, 113-40, and Howard, 119-31. Sophomore **Chris Brandenberger** captured a victory in the 400-yard IM (4:15.84), sophomore **Dan Fallon** won the 500-yard freestyle (4:43.89) and junior diver **Steven Vigilante** won the 1-meter board competition with a score of 268.57. The Terps also swept all of the relay events at the meet, coming in first in all six.

The squad hosted the Terrapin Cup Invitational in November, and finished first with a total of 968 points. Sophomore **Erik Weinberg** had two strong swims, breaking the school record in the 200-yard backstroke (1:46.68) and winning the 100-yard backstroke (49.89).

Junior transfer **Mark Hill** won multiple events at the Invitational, with victories in the 50-yard freestyle (20.33) and the 100-yard freestyle (44.87). Hill, who lettered in two seasons at Arizona State before coming to Maryland, was consistently the team's top freestyle sprinter throughout the Terps' season.

Other winners for the Terps at the Invitational were sophomore **Gergo Szekely** in the 200-yard breaststroke (2:06.13) and the relay team of senior **Brian Luoma**, sophomore **Mike Fried**, Weinberg and Hill. They finished first in the 400-yard freestyle relay with a time of 3:02.22

The Terrapins were competitive in their first meet of the new year, Jan. 17, against then No. 18 Pittsburgh. Weinberg broke his own school record in the 200-yard backstroke (1:46.58) en route to a victory in the event. Sophomore **Brad Schertle** on the 1000-yard freestyle (9:20.56) and Vigilante came up with a win on the 3-meter diving board (318.82) against the Panthers.

The team got their first ACC victory against the Duke Blue Devils in Durham, N.C., on Jan. 31. The Terrapins won 156-78 and had five individual winners at that meet. Schertle dominated in the distance events, winning both the 500-free (4:45.57) and the 1000-free (9:48.58). Other winners included Weinberg in the 100-yard backstroke (51.88), Fried in the 50-yard freestyle (21.44) and Hill in the 100-yard freestyle (46.77). Against Duke, the team also won both diving events with strong performances from Vigilante and senior **Chris Roddy**. Roddy came away with a victory on the 3-meter board with a score of 302.23 points, and Vigilante won 1-meter board with a score of 273.23.

Despite losing to North Carolina on Feb. 1, the Terps got a chance to swim in the Koury Natatorium, site of the 2003 ACC Championships. This experience in the pool helped them turn in some strong swims at the conference meet.

Hill and Weinberg were the team's top individual performers at the ACC's. Hill finished in second-place in the 200-yard freestyle (44.20), and garnered third-place honors in the 50-yard freestyle (20.14).

Weinberg grabbed second-place honors in the 200-yard backstroke (1:45.29) and finished third in the 100-yard backstroke (49.11). The Terrapins finished seventh at the meet with 240 points.

Hill and Weinberg will return next season, and the recruiting class head coach Jim Wenhold will bring to program combined with the returning veterans of the team plan to build on the successes of 2002-03.

2002-03 Results

Final Record: 4-7, 1-5 ACC

Day	Opponent	Score	Rec.
O19	NC.State	L, 102.5-138.5	0-1
O26	Clemson	L, 104-137	0-2
	Virginia Tech	L, 102-135	0-3
N1	Johns Hopkins	W, 113049	1-3
	Howard	W, 119-31	2-3
N8	at Villanova	W, 183-47	3-3
N21-23	Terrapin Cup	1st of 7	
J17	Pittsburgh	L, 86-157	3-4
J31	at Duke	W, 156-78	4-4
F1	at North Carolina	L, 59-192	4-5
	Georgia Tech	L, 82-155	4-6
F8	at Virginia	L, 57-186	4-7
F27-29	ACC Champs.	7th of 8	

2002-03 ACC Standings

	ACC			Overall		
Team	W	L	Pct.	W	L	Pct.
Virginia	5	0	1.000	8	1	.889
Florida State	3	0	1.000	11	2	.846
North Carolina	5	2	.714	9	4	.692
Clemson	3	2	.600	7	4	.636
NC State	3	4	.429	7	4	.636
Georgia Tech	2	3	.400	4	7	.363
MARYLAND	**1**	**5**	**.200**	**4**	**7**	**.363**
Duke	0	5	.000	3	8	.273

2003 ACC Championships

1. Virginia	780
2. Florida State	567
3. North Carolina	555.50
4. Georgia Tech	471
5. NC State	368
6. Clemson	339
7. MARYLAND	**240**
8. Duke	140.40

Women's All-ACC Team

Clemson: Mark Henley, Rob Kummer, Eric Shulick, Craig Thomas

Florida State: Nnamnse Ammons, Justin Betts, Matt Carmen, Devin Crock, Louis Gagnet, Joey Marshburn, Wickus Nienaber, Michael Paulus, Joel Roycik

Georgia Tech: Shilo Ayalon, Jeremy Raines

MARYLAND: Mark Hill, Erik Weinberg

North Carolina: Justin Donato, Josh Glasco, Eddy Matkovich, Michael Pigassou, Eric Poitras, Sean Quinn, Yuri Suguiyama

NC.State: Steven Cowling

Virginia: Luke Anderson, Jon Baird, Fran Crippen, Bo Greenwood, Jon Haag, Adam Kerpelman, Ian Prichard, Michael Raab, Luke Wagner, Guy Yimsomruay

ACC Honors

Most Valuable Swimmer
Shilo Ayalon, Georgia Tech

Most Valuable Diver
Louis Gagnet, Florida State

ACC Swimmer of the Year
Fran Crippen, Virginia

ACC Rookie of the Year
Fran Crippen, Virginia

ACC Coach of the Year
Mark Bernadino, Virginia

Maryland ACC Championship Individual Point Top Scorers

Name	Event	Pl.	Time
C.Brandenberger	200 Back	5th	1:46.72
C.Brandenberger	100 Back	16th	50.92
Mark Hill	100 Free	2nd	44.20
Mark Hill	50 Free	3rd	20.14
Mark Hill	200 Free	16th	1:41.85
Brian Luoma	100 Free	8th	45.12
Tim Potter	100 Breast	15th	57.30
Tim Potter	200 Breast	16th	2:07.49
Chris Roddy	3 m Dive	16th	403.60
Gergo Szekely	100 Breast	14th	57.10
Gergo Szekely	200 Breast	15th	2:05.39
Erik Weinberg	200 Back	2nd	1:45.29
Erik Weinberg	100 Back	3rd	49.11

Maryland ACC Championship Relay Point Scorers

Name	Event	Pl.	Time
Hill, Luoma, Fried, Weinberg	200 Free Relay	3rd	1:20.80
Hill, Luoma, Fried, Weinberg	400 Free Relay	4th	2:59.31
Brandenberger, Doyle, Limor, Schertle	800 Free Relay	6th	6:44.55
Weinberg, Potter, Baxter, Hill	200 Medley Relay	6th	1:31.96
Weinberg, Potter, Baxter, Hill	400 Medley Relay	7th	3:21.20

Men's Yearly RESULTS

Year	Record	Pct.	ACC	Pct.	Finish at ACC's	Coach
1956-57	5-6	.455	4-3	.571		Bill Campbell
1957-58	7-5	.583	5-2	.714		Bill Campbell
1958-59	8-5	.615	5-2	.714		Bill Campbell
1959-60	11-1	.917	7-0	1.000		Bill Campbell
1960-61	10-2	.857	6-1	.857		Bill Campbell
1961-62	10-1	.909	6-0	1.000	2nd 110.5 points	Bill Campbell
1962-63	10-2	.833	5-2	.714	1st 128 points	Bill Campbell
1963-64	11-1	.917	6-1	.857	1st 145.5 points	Bill Campbell
1964-65	11-1	.917	6-1	.857	1st 142.5 points	Bill Campbell
1965-66	9-1	.900	4-1	.800	2nd 444 points	Bill Campbell
1966-67	11-2	.846	5-2	.714	3rd 435 points	Bill Campbell
1967-68	12-1	.923	6-1	.857	4th 296 points	Bill Campbell
1968-69	12-2	.857	5-2	.714	4th 328 points	Bill Campbell
1969-70	12-2	.857	7-0	1.000	1st 460 points	Bill Campbell
1970-71	11-2	.846	2-1	.667	2nd 379 points	Bill Campbell
1971-72	14-3	.824	3-1	.750	2nd 482 points	Bill Campbell
1972-73	11-2	.846	1-2	.333	3rd 373 points	Bill Campbell
1973-74	12-3	.800	2-2	.500	3rd 316 points	Bill Campbell
1974-75	11-4	.733	2-2	.500	3rd 279 points	Bill Campbell
1975-76	8-6	.571	1-3	.250	4th 191 points	Bill Campbell
1976-77	9-4	.692	1-2	.333	6th 154 points	Charlie Hoffman
1977-78	7-6	.538	2-1	.867	5th 182 points	Charlie Hoffman
1978-79	7-3	.700	1-2	.333	4th 214 points	Charlie Hoffman
1979-80	6-5	.545	2-3	.400	6th 169 points	Charlie Hoffman
1980-81	10-4	.714	2-2	.500	5th 171 points	Charlie Hoffman
1981-82	10-4	.714	0-3	.000	5th 199 points	Charlie Hoffman
1982-83	9-3	.750	1-2	.333	5th 226 points	Charlie Hoffman
1983-84	6-3	.667	1-2	.333	5th 129 points	Charlie Hoffman
1984-85	6-3	.667	1-2	.333	5th 357 points	Charlie Hoffman
1985-86	9-1	.900	3-0	1.000	4th 427 points	Charlie Hoffman
1986-87	6-2	.750	1-2	.333	4th 433 points	Charlie Hoffman
1987-88	6-5	.545	0-4	.000	5th 400 points	Rick Curl
1988-89	4-5	.444	0-4	.000	5th 413 points	Steve Mahaney
1989-90	7-7	.500	1-4	.200	5th 333.5 points	Steve Mahaney
1990-91	9-5	.643	2-3	.400	5th 473 points	Steve Mahaney
1991-92	9-4	.692	2-4	.333	6th 315 points	Steve Mahaney
1992-93	3-11	.214	0-4	.000	7th 192.5 points	Steve Mahaney
1993-94	5-7	.417	1-3	.250	6th 188 points	Jim Wenhold
1994-95	3-8	.273	0-4	.000	6th 177 points	Jim Wenhold
1995-96	7-4	.636	1-4	.200	6th 309.5 points	Jim Wenhold
1996-97	7-3	.700	1-3	.250	6th 257 points	Jim Wenhold
1997-98	8-2	.800	2-2	.500	5th 359 points	Jim Wenhold
1998-99	8-3	.727	1-3	.250	6th 315 points	Jim Wenhold
1999-00	6-4	.600	1-3	.250	5th 384.5 points	Jim Wenhold
2000-01	8-3	.727	2-2	.500	7th 297.5 points	Jim Wenhold
2001-02	4-8	.333	1-5	.167	6th 280 points	Jim Wenhold
2002-03	4-7	.364	1-5	.167	7th/240 points	Jim Wenhold
Totals	**384-168**	**.696**	**118-102**	**.536**		**5 Coaches**

Coaching HISTORY

Bill CAMPBELL

20 seasons
(1956-76)
Overall: 206-52, .798
ACC: 88-29, .752
The winningest coach in UM swimming & diving history.

Charlie HOFFMAN

11 seasons
(1976-1987)
Overall: 85-38, .691
ACC: 15-21, .417

Rick CURL

1 season
(1987-1988)
Overall: 6-5, .545
ACC: 0-4, .000

Steve MAHANEY

5 seasons
(1988-1993)
Overall: 32-32, .500
ACC: 5-9, .208

Jim WENHOLD

10 seasons
(1993-present)
Overall: 60-49, .550
ACC: 11-34, .272

All-Time MEN'S RECORDS

Individual Records

Event	Name	Time	Year
50 Free	**Mark Hill**	**20.14**	**2003**
100 Free	**Mark Hill**	**44.20**	**2003**
200 Free	Mike Lambert	1:37.33	1989
500 Free	Michael Malchak	4:24.48	2002
1000 Free	Predrag Stojadinovic	9:13.01	1999
1650 Free	Michael Malchak	15:28.41	2000
100 Back	**Erik Weinberg**	**49.11**	**2003**
200 Back	**Erik Weinberg**	**1:45.29**	**2003**
100 Breast	Scott Grayson	54.78	1998
200 Breast	Jason Ward	2:01.00	2000
100 Fly	Aaron Peterson	48.45	1998
200 Fly	Thomas Ehrhardt	1:48.22	2002
200 IM	Mike Lambert	1:49.38	1989
400 IM	Mike Lambert	3:55.60	1986

Kurt Kendall

Relay Team Records

Event	Team	Time	Year
200 Medley Relay	D. Childs, Ward, Peterson, Brannan	1:29.20	2000
400 Medley Relay	D. Childs, Ward, Peterson, Courtois	3:17.21	2000
200 Free Relay	**Hill, Luoma, Fried, Weinberg**	**1:20.80**	**2003**
400 Free Relay	D. Childs, Luoma, Peterson, Courtois	2:58.69	2001
800 Free Relay	Lambert, Mortimer, Burchill, Kendall	6:40.00	1989

Diving Records

Event	Name	Score	Year
One-Meter Dive (Six Dives)	Kevin Burke	344.175	1999
One-Meter Dive (11 Dives)	Kevin Burke	538.20	1998
Three-Meter Dive (Six Dives)	Kevin Burke	345.15	1998,1999
Three-Meter Dive (11 Dives)	Kevin Burke	636.225	1999

Bold indicates record set during 2003 season

Kevin Burke

ACC Championship TEAMS

1960

Regular Season Champions

1961

Regular Season Tri-Champions

1962

Regular Season/ Championship Meet Champions

1963

Regular Season/ Championship Meet Tri-Champions

1964

Regular Season/ Championship Meet Co-Champions

1965

Regular Season/ Championship Meet Champions

1970

Regular Season/ Championship Meet Champions

2003-04 Maryland Swimming & Diving

All-Time MEN'S HONORS

All-Americans

Phil DENKEVITZ

1965

Freestyle

Kirk SANOCKI

1985

Breaststroke

Mike LAMBERT

1988, 1989

Individual Medley

Mike NOONAN

1991, 1992

Diving

Kevin BURKE

1998

Diving

ACC Champions

Name	Year	Event	Time
Thurlo Park	1959	440 freestyle*	5:07.8
Michael Vaeth	1959	1500 freestyle*	20:50.5
Bob Kohl	1959	One-meter diving	287.5
Bob Kohl	1959	Three-meter diving	328.9
Ray Ostrander	1960	100 backstroke	59.6
Ray Ostrander	1960	200 IM	2:14.8
Bob Kohl	1960	One-meter diving	305.2
Bob Kohl	1960	Three-meter diving	314.1
Ray Ostrander	1961	50 freestyle	22.6
Dave Flemming	1961	100 butterfly	56.4
Kevin Gilson	1962	100 freestyle	50.7
Bob Squires	1962	One-meter diving	351.30
Raoul Rebillard	1963	500 freestyle	5:29.9
Hugh Lupien	1963	200 butterfly	2:07.4
Ron Squires	1963	One-meter diving	364.65
Ron Squires	1963	Three-meter diving	396.00
Kelvin Gilson	1964	50 freestyle	22.5
Bill Doheny	1964	100 breaststroke	1:03.8
Ron Squires	1964	One-meter diving	322.9
Raoul Rebillard	1964	100 butterfly	54.6
Phil Denkevitz	1965	50 freestyle	21.1
Phil Denkevitz	1965	100 freestyle	47.9
Bill Nullmeyer	1965	200 freestyle	1:47.4
Bill Doheny	1965	100 breaststroke	1:03.3
Wayne Powlowski	1966	100 breaststroke	1:02.4
Doug Springer	1966	200 breaststroke	2:18.5
Dave Helm	1967	1650 freestyle	17:35.3
Wayne Powlowski	1967	100 breaststroke	1:02.6
Doug Springer	1967	200 breaststroke	2:18.5
Dave Helm	1968	500 freestyle	4:56.8
Dave Helm	1968	1650 freestyle	17:39.1
Gary Goodner	1970	200 freestyle	1:44.96
Gary Goodner	1970	100 butterfly	52.37
Tom Schaeberie	1970	200 breaststroke	2:15.96
Charles Berke	1971	200 butterfly	1:58.42
Buster Yonych	1971	200 backstroke	2:00.00
Gary Goodner	1972	50 freestyle	22.0
Gary Goodner	1972	100 freestyle	47.8
Matt Glen	1972	1650 freestyle	16:52.9
Tom Cullinane	1974	100 freestyle	47.60
Bob Hassett	1974	200 IM	1:59.78
Tom Cullinane	1975	100 freestyle	46.84
Kirk Sanocki	1981	200 breaststroke	2:03.89
Kirk Sanocki	1982	100 breaststroke	57.30
Kirk Sanocki	1982	200 breaststroke	2:02.27
Kirk Sanocki	1983	100 breaststroke	56.74
Kirk Sanocki	1983	200 breaststroke	2:03.27
Mike Lambert	1986	200 IM	1:52.63
Janika Biyanwila	1986	Three-meter diving	512.60
Mike Lambert	1987	200 backstroke	1:48.68
Mike Lambert	1987	200 IM	1:49.77
Mike Lambert	1987	400 IM	3:55.64
Janika Biyanwila	1987	One-meter diving	512.35
Mike Noonan	1990	One-meter diving	478.95
Mike Noonan	1991	One-meter diving	480.85
Mike Noonan	1991	Three-meter diving	473.05
Geoff Wilcox	1994	50 freestyle	20.30
Kevin Burke	1998	One-meter diving	538.20
Kevin Burke	1998	Three-meter diving	531.85
Kevin Burke	1999	Three-meter diving	585.72

** event discontinued*

All-ACC Team

Janika Biyanwila	1986, 1987
Kevin Burke	1998, 1999
Pete Burton	1986
Mike Densmore	1987, 1988
Scott Grayson	1997
Mark Hill	2003
Kurt Kendall	1991
Mike Lambert	1986, 1987, 1988
Michael Malchak	2002
Trent McNichol	1991
Mike Noonan	1990, 1991
Ryan Prosser	1996
Erik Weinberg	2003
Geoff Wilcox	1994

ACC Special Honors

Janika Biyanwila	1987 (Most Valuable Diver)
Kevin Burke	1998 (Most Valuable Diver)
Mike Lambert	1987 (ACC Championship Meet MVP)
Mike Noonan	1991 (Most Valuable Diver)
Kevin Burke	1999 (Most Valuable Diver)

2003-04 Maryland Swimming & Diving

All-Time MEN'S RECORDS

Event	School Record	Pool Record	ACC Record	ACC Championships
50-yard Freestyle	**Mark Hill**	Brendon Dedekind, Florida State	David Fox, NC State	Brendon Dedekind, Florida State
	20.14 (2003)	19.51 (1999)	19.14 (1993)	19.25 (1998)
100-yard Freestyle	**Mark Hill**	Luke Anderson, Virginia	Brendon Dedekind, Florida State	Brendon Dedekind, Florida State
	44.20 (2003)	43.08 (2002)	42.96 (1999)	42.96 1999)
200-yard Freestyle	**Mike Lambert**	Luke Anderson, Virginia	John Davis, North Carolina	John Davis, North Carolina
	1:37.33 (1989)	1:36.57 (2002)	1:35.59 (1990)	1:35.59 (1990)
500-yard Freestyle	**Michael Malachak**	Ian Prichard, Virginia	Ian Pritchard, Virginia	Ian Pritchard, Virginia
	4:24.48 (2002)	4:16.41 (2002)	4:16.32 (2001)	4:16.32 (2001)
1000-yard Freestyle	**Predrag Stojadinovic**	**Predrag Stojadinovic, Maryland**	Fran Crippen, Virginia	
	9:13.01 (1999)	**9:13.01 (1999)**	8:54.56 (2003)	
1650-yard Freestyle	**Michael Malachak**	Ian Prichard, Virginia	Fran Crippen, Virginia	Shilo Ayalon, Georgia Tech
	15:28.41 (2000)	14:54.07 (2002)	14:46.05 (2003)	14:47.99 (2003)
100-yard Backstroke	**Erik Weinberg**	Stephen Parry, Florida State	Stephen Parry, Florida State	Rob Brakins, FSU/Ted Brisson, UNC
	49.11 (2003)	47.72 (1999)	47.72 (1999)	48.10 (1995)/(1998)
200-yard Backstroke	**Erik Weinberg**	Luke Wagner, Virginia	Luke Wagner, Virginia	Rob Brakins, Florida State
	1:45.29 (2003)	1:44.02 (2002)	1:42.67 (2001)	1:43.39 (1995)
100-yard Breaststroke	**Scott Grayson**	Brendon Dedekind, Florida State	Ed Moses, Virginia	Ed Moses, Virginia
	54.78 (1998)	53.36 (1999)	52.60 (2000)	52.60 (2000)
200-yard Breaststroke	**Jason Ward**	Gary Marshall, Virginia	Ed Moses, Virginia	Gary Marshall, Virginia
	2:01.00 (2000)	1:54.79 (2002)	1:53.99 (2000)	1:54.79 (2002)
100-yard Butterfly	**Aaron Peterson**	Shamek Pietucha, Virginia	Tucker Shade, UNC	Tucker Shade, North Carolina
	48.45 (1998)	47.59 (1999)	46.86 (1998)	47.09 (1998)
200-yard Butterfly	**Thomas Ehrhardt**	Stephen Parry, Florida State	Michael Raab, Virginia	Doak Finch, Virginia
	1:48.22 (2002)	1:44.63 (1999)	1:42.84 (2003)	1:43.54 (2000)
200-yard IM	**Mike Lambert**	Bo Greenwood, Virginia	Bo Greenwood, Virginia	Bo Greenwood, Virginia
	1:49.38 (1989)	1:46.20 (2002)	1:46.20 (2002)	1:46.20 (2002)
400-yard IM	**Mike Lambert**	Bo Greenwood, Virginia	Bo Greenwood, Virginia	Bo Greenwood, Virginia
	3:55.60 (1986)	3:44.99 (2002)	3:44.99 (2002)	3:44.99 (2002)
200-yard Freestyle Relay	**Hill, Luoma, Fried, Weinberg**	Santos, Flanagan, McVittie, Dedekind, FSU	Santos, Flanagan, McVittie, Dedekind, FSU	Dedekind, Coelho, McVittie, Braknis, FSU
	1:20.80 (2003)	1:20.24 1999	1:18.75 (1998)	1:18.78 (1997)
400-yard Freestyle Relay	**D.Childs, Luoma, Peterson, Courtois**	McVittie, Flanagan, Santos, Dedekind, FSU	Dedekind, Coelho, McVittie, Braknis, FSU	Dedekind, Coelho, McVittie, Braknis, FSU
	2:58.69 (2001)	2:55.87 (1999)	2:55.22 (1997)	2:55.22 (1997)
800-yard Freestyle Relay	**Lambert, Mortimer, Burchill, Kendall**	McVittie, Mora, Santos, Parry, FSU	Monasterio, Hamrick, Summerlin, deFabrique, UNC	Wagner, Anderson, Johnson, Pritchard, UVa.
	6:40.00 (1989)	6:33.71 (1999)	6:26.71 (1993)	6:29.13 (2001)
200-yard Medley Relay	**D. Childs, Ward, Peterson, Brannan**	Anderson, Haag, Kerpelman, Yimsomruay, UVa.	Holloway, Proto, Magnusson, Scott, NCSt.	Holloway, Proto, Magnusson, Scott, NCSt.
	1:29.20 (2000)	1:19.78 (2002)	1:27.73 (2000)	1:27.73 (2000)
400-yard Medley Relay	**D. Childs, Ward, Peterson, Courtois**	Parry, Petersen, Ang, Dedekind, FSU	Mousetis, Moses, Finch, Johnson, Virginia	Mousetis, Moses, Finch, Johnson, Virginia
	3:17.21 (2000)	3:12.80 (1999)	3:11.60 (2000)	3:11.60 (2000)

Men's QUALIFYING STANDARDS

Event	*A Standard*	*B Standard*	*A Standard*	*B Standard*	*A Standard*	*B Standard*
50 Free	19.74	20.33	22.04	22.70	22.69	23.37
100 Free	43.53	44.83	48.59	50.04	50.04	51.54
200 Free	1:36.19	1:39.07	1:47.36	1:50.58	1:49.94	1:53.23
500 Free	4:19.63	4:27.41	3:47.15	3:53.96	3:54.96	4:02.00
1650 Free	15:05.87	15:33.04	15:03.17	15:30.25	15:29.10	15:56.97
100 Fly	47.43	48.85	52.94	54.53	54.52	56.16
200 Fly	1:44.02	1:47.14	1:56.10	1:59.58	1:59.57	2:03.16
100 Breast	54.00	55.62	1:00.27	1:02.08	1:02.43	1:04.31
200 Breast	1:44.02	1:47.14	1:56.10	1:59.58	1:59.57	2:03.16
200 IM	1:46.69	1:49.89	1:59.08	2:02.65	2:03.35	2:07.05
400 IM	3:47.29	3:54.10	4:13.68	4:21.28	4:21.26	4:29.09
200 Free Relay	1:18.47	1:20.82	1:27.58	1:30.21	1:30.20	1:32.90
400 Free Relay	2:55.06	3:00.31	3:15.38	3:21.24	3:21.22	3:27.26
800 Free Relay	6:26.08	6:37.66	7:10.90	7:23.82	7:21.24	7:34.47
200 Medley Relay	1:26.72	1:29.32	1:36.79	1:39.69	1:39.34	1:42.32
400 Medley Relay	3:12.36	3:18.13	3:34.69	3:41.13	3:40.35	3:46.96

One Meter Dive — Dual: 290/Championship: 465

Three Meter Dive —Dual: 310/Championship: 480

Platform Dive —10 dives 430

The first A and B Standards are for 25-yard courses, the second A and B Standards are for 25-meter courses and the final A and B Standards are for 50-meter courses.

2003-04 Maryland Swimming & Diving

Opponent PROFILES

Clemson TIGERS

Location: Clemson, S.C.
Home Pool: McHugh Natatorium (900)
Conference: Atlantic Coast
Colors: Burnt Orange and Northwest Purple
Head Coach: Christopher Ip (East Stroudsburg State '78)
Overall Record: 38-26 (men/6 years), 47-27 (women/6 years)
Record at School: 7-4 (men/1 year), 7-6 (women/1 year)
Diving Coach: Leslie Hasselbach (Toledo '98)
Assistant Coaches: Sean Weddell, Carrie Nixon
2002-03 Record: 7-4 (men), 7-6 (women)
2002-03 Conference Meet Finish: Sixth (men), Fifth (women)
Letterwinners Ret./Lost: 17/9 (men), 23/11 (women)
Swimming SID: Libby Kehn
SID Phone: (864) 656-1985
SID Fax: (864) 656-0299
Website: www.clemsontigers.com

Duke BLUE DEVILS

Location: Durham, N.C.
Home Pool: Taishoff Aquatic Center
Conference: Atlantic Coast
Colors: Royal Blue and White
Head Coach: Bob Thompson (Springfield College '70)
Overall Record: 77-180 (men/25 years), 87-159 (women/25 years)
Record at School: Same
Diving Coach: Andy Scott (Ouachita Baptist '00)
Assistant Coach: Lynzee Sharp
2003-03 Record: 3-8 (men), 7-6 (women)
2003-03 Conference Meet Finish: Eighth (men), Eighth (women)
Letterwinners Ret./Lost: 24/3 (men), 19/4 (women)
Swimming SID: Melissa McKeown
SID Phone: (919) 684-3328
SID Fax: (919) 684-2489
Website: www.goduke.com

Georgia Tech YELLOW JACKETS

Location: Atlanta, Ga.
Home Pool: Georgia Tech Aquatic Center (1,900)
Conference: Atlantic Coast
Colors: Old Gold and White
Head Coach: Seth Baron (Auburn '87)
Overall Record: 36-33 (Men/6 years), 9-13 (Women/2 years)
Record at School: Same
Diving Coach: John Ames (Ohio '93)
Assistant Coaches: Stuart Wilson, Maria Thrash
2002-03 Record: 4-7 (men), 4-7 (women)
2002-03 Conference Meet Finish: Fourth (men), Sixth (women)
Letterwinners Ret./Lost: 14/8 (men) 19/2 (women)
Swimming SID: Scott MacDonald
SID Phone: (404) 894-9737
SID Fax: (404) 894-1248
Website: www.ramblinwreck.com

Howard BISON

Location: Washington, D.C.
Home Pool: Burr Gymnasium
Conference: Northeast
Colors: Blue and White
Head Coach: Roy Fagin
Overall Record: N/A
Record at School: First Season
Diving Coach: Roy Fagin
2002-03 Record: N/A
2002-03 Conference Meet Finish: N/A
Letterwinners Ret./Lost: 8/6 (men), 9/6 (women)
Swimming SID: Romanda Noble
SID Phone: (202) 806-7182
SID Fax: (202) 806-6595
Website: www.bisonmania.com

Johns Hopkins BLUE JAYS

Location: Baltimore, Md.
Home Pool: Athletic Center Pool
Conference: Independent
Colors: Columbia Blue and Black
Head Coach: George Kennedy (North Carolina '77)
Overall Record: 291-176-5/24 years (men's and women's combined)
Rec. at School: 125-66-1 (men/18 years), 89-79-2 (women/18 years)
Assitant Coaches: John Weitz, Chris Conlon
2002-03 Record: 6-6 (men), 5-7 (women)
Letterwinners Ret./Lost: 16/6 (men), 14/4 (women)
Swimming SID: Kevin Tritt
SID Phone: (410) 516-0638
SID Fax: (410) 516-7482
Website: www.HopkinsSports.com

North Carolina TAR HEELS

Location: Chapel Hill, N.C.
Home Pool: Maurice J. Koury Natatorium (2,000)
Conference: Atlantic Coast
Colors: Carolina Blue and White
Head Coach: Frank Comfort (Syracuse '67)
Overall Rec.: 281-104 (men/35 years), 226-43-1 (women/26 years)
Rec. at School: 198-78 (men/26 years), 226-43-1 (women/26 years)
Diving Coach: Kevin Lawrence (St. Cloud State '94)
Assistant Coaches: Bill Tramel, Randy Erlenbach, Randy Jarman
2002-03 Record: 9-4 (men), 12-1 (women)
2002-03 Conference Meet Finish: Third (men), Second (women)
Letterwinners Ret./Lost:
Swimming SID: Dave Lohse
SID Phone: (919) 962-7257
SID Fax: (919) 962-0612
Website: www.TarHeelBlue.com

NC State WOLFPACK

Location: Raleigh, N.C.
Home Pool: William Casey Aquatics Center (1,000)
Conference: Atlantic Coast
Colors: Red and White
Head Coach: Brooks Teal (N.C. State, '75)
Overall Record: 78-59-1
Record at School: 13-19 (men/3 years), 16-16 (women/3 years)
Diving Coach: John Candler (Michigan '66)
Assistant Coaches: Chad Onken, Alexis Keto
2002-03 Record: 7-4 (men), 6-7 (women)
2002-03 Conference Meet Finish: Fifth (men), Seventh (women)
Letterwinners Ret./Lost: 23/3 (men), 24/5 (women)
Swimming SID: Tonia Jackson
SID Phone: (919) 515-1179
SID Fax: (919) 515-2898
Website: www.GoPack.com

Notre Dame FIGHTING IRISH

Location: Notre Dame, Ind.
Home Pool: Rolfs Aquatic Center (400)
Conference: BIG EAST
Colors: Gold and Blue
Head Coach: Tim Welsh (Providence '66)
Overall Record: N/A
Record at School: 151-83/18 years
Diving Coach: Caiming Xie
Assistant Coach: Matt Tallman
2002-03 Record: 6-8
2002-03 Conference Meet Finish: Fourth
Letterwinners Ret./Lost: 16/8
Swimming SID: Bo Rottenborn
SID Phone: (574) 631-8642
SID Fax: (574) 631-7941
Website: www.und.com

Pittsburgh PANTHERS

Location: Pittsburgh, Pa.
Home Pool: Trees Pool
Conference: BIG EAST
Colors: Blue and Gold
Head Coach: Chuck Knoles (Northern Arizona '76)
Overall Record: 103-37 (men/14 years), 6-7 (women/2 years)
Record at School: Same
Diving Coach: Julian Krug (Wisconsin-Madison '72)
Asst. Coaches: Marian Cassidy, Jeff Berghoff, Rick West, Miah Heath
2002-03 Record: 9-4 (men), 6-7 (women)
2002-03 Conference Meet Finish: First (men), Fifth (women)
Letterwinners Ret./Lost: 26/2 (men), 21/7 (women)
Swimming SID: Brad Cuprik
SID Phone: (412) 648-8240
SID Fax: (412) 648-8248
Website: www.pittsburghpanthers.com

Villanova WILDCATS

Location: Villanova, Pa.
Home Pool: Villanova Swim Center
Conference: BIG EAST
Colors: Blue and White
Head Coach: Rick Simpson
Overall Record: 3-12 (men/2 years), 9-6 (women/2 years)
Record at School: 3-12 (men/2 years), 9-6 (women/2 years)
Diving Coach: Gary Elder
Asst. Coaches: Stephen Warrington, Dina Dormer, Matt Sarkees
2002-03 Record: 0-8 (men), 5-2 (women)
2002-03 Conference Meet Finish: Tenth (men), Sixth (women)
Letterwinners Ret./Lost: 12/5 (men), 17/2 (women)
Swimming SID: Jonathan Gust
SID Phone: (610) 519-4122
SID Fax: (610) 519-7323
Website: www.villanova.com

Virginia CAVALIERS

Location: Charlottesville, Va.
Home Pool: Aquatic and Fitness Center
Conference: Atlantic Coast
Colors: Navy and Orange
Head Coach: Mark Bernadino (Virginia '74)
Overall Record: 164-84 (men/25 years), 91-40 (women/25 years)
Record at School: Same
Diving Coach: Dae Fafara (North Park '80)
Assistant Coaches: Bill Smyth, Sharon Krueger, Doak Finch
2002-03 Record: 8-1 (men), 7-1 (women)
2002-03 Conference Meet Finish: First (men), First (women)
Letterwinners Ret./Lost: 19/9 (men), 17/9 (women)
Swimming SID: Bill Hurd
SID Phone: (434) 982-5500
SID Fax: (434) 982-5525
Website: www.virginiasports.com

Virginia Tech HOKIES

Location: Blacksburg, Va.
Home Pool: War Memorial Pool (500)
Conference: BIG EAST
Colors: Chicago maroon and burnt orange
Head Coach: Ned Skinner (Louisiana State '89)
Overall Record: 149-138-2 (men's and women's combined/13 years)
Record at School: 24-24 (men/5 years), 38-14 (women/5 years)
Diving Coach: Bert Locklin (Nebraska '01)
Assistant Coach: Liz Klink (Connecticut '01)
2002-03 Record: 5-3 (men), 7-3 (women)
2002-03 Conference Meet Finish: Second (men), Fourth (women)
Letterwinners Ret./Lost: 10/5 (men), 13.6 (women)
Swimming SID: Matt Schabert
SID Phone: (540) 231-1494
SID Fax: (540) 231-6984
Website: www.hokiesports.com

ACC CHAMPIONSHIPS

Women's Championships • Feb. 18-21, 2004
Hosted by the University of Virginia at the Aquatic and Fitness Center
Men's Championships • **Feb. 25-28, 2004**
Hosted by the University of Virginia at the Aquatic and Fitness Center

ACC ATLANTIC COAST CONFERENCE

NCAA CHAMPIONSHIPS

Women's Championships • **March 18-20**
College Station, Texas
Men's Championships • **March 25-27**
Long Island, N.Y.

NCAA®

"STRIVE FOR CLARITY, BUT ACCEPT AND UNDERSTAND AMBIGUITY."

That phrase captures one way in which an educated person approaches the world and its challenges. Students who graduate from the University of Maryland have been exposed to the tools that allow them to put that perspective to work. Imparting such a perspective may be an ambitious project for undergraduate education, but to aim for anything less would be unworthy of a great university's goals for its students. Thirteen years ago, Promises to Keep, a plan for undergraduate education at Maryland, articulated those goals so eloquently we repeat them here.

Undergraduate education at Maryland "aims to provide students with a sense of identity and purpose, a concern for others, a sense of responsibility for the quality of life around them, a continuing eagerness for knowledge and understanding, and a foundation for a lifetime of personal enrichment."

As we learn with and from one another, we try to "develop human values," "celebrate tolerance and fairness," "contribute to the social conscience," "monitor and assess private and collective assumptions," and "recognize the glory, tragedy and humor of the human condition." Your years at the University of Maryland can provide you with all the tools you need to accomplish these goals. Students here are "educated to be able to read with perception and pleasure, write and speak with clarity and verve, handle numbers and computation proficiently, reason mathematically, generate clear questions and find probable arguments, reach substantiated conclusions and accept ambiguity."

And we also hope you enjoy the journey.

University of MARYLAND

The Campus

By virtually every measure of quality, the University of Maryland has gained national recognition as one of the fastest-rising comprehensive research institutions in the country. The momentum of recent years has poised the university to move it into the top ranks of higher education and take leadership in shaping the research university of the 21st century.

The university has enjoyed a decade of momentum in all of the areas that affect quality. The average high school GPA of entering students has zoomed from 3.01 to nearly 3.90, and the average SATs are now more than 1270. The student body is a model of diversity, with minorities making up more than 32 percent of all students, and at least one graduate and undergraduate student from every state in the nation.

The university has 67 graduate and undergraduate programs ranked in the Top 25 by *U.S. News and World Report*, up from just one program in 1991.

Sponsored research and outreach has nearly tripled in the same 10-year period, exceeding $350 million last year. Private giving also has increased, and the university last year concluded its first campaign by topping its $350 million goal by more than $100 million. Alumni Association membership has been growing at an average rate of 10 percent a year since 1992.

One of the largest research universities in the United States, Fall 2002 enrollment was 25,240 undergraduate and 9,561 graduate students. There are 94 undergraduate programs, 89 master's programs, 70 doctoral programs and one first professional degree program. More than 100 centers and institutes are engaged in research and outreach.

Faculty at the University of Maryland, in all fields of knowledge, are engaged at the highest levels of national and international concern. The university's location near the center of federal policy-making and international political and economic activity enables it to play an active role in research and analysis of public policy.

Maryland is one of 30 public universities in the prestigious 63-member Association of American Universities and the only public institution in the Maryland-D.C. area with membership in the nation's most distinguished honor society, Phi Beta Kappa.

Libraries

Seven libraries make up the University of Maryland library system: McKeldin (main) Library, Architecture Library, Art Library, Engineering and Physical Sciences Library, Hornbake Library, Performing Arts Library and White Memorial (Chemistry) Library.

These libraries constitute the largest university research library institution in the Washington metropolitan area, providing vital resources to researchers, visiting scholars, and businesses throughout the region. The libraries' holdings include more than 2.5 million volumes, 24,000 subscriptions to periodicals and nearly 5 million items available in microfilm format.

Research

Opportunities for conducting research abound at the University of Maryland, College Park, and in the surrounding area, both for faculty to advance their own expertise and bring their insights into the classroom, and for students to begin their exploration of their unique interests with practical experience. On campus, special facilities and a number of organized research centers, bureaus and institutes promote the acquisition and analysis of new knowledge in the arts, sciences and applied fields.

The university's enviable location — just nine miles from downtown Washington, D.C., and approximately 30 miles from both Baltimore and Annapolis — enhances the research of its faculty and students by providing access to some of the finest libraries and research centers in the country.

Service

Programs of public service are central to the overall mission of the university. The philosophy is reflected in the wide array of programs and initiatives that benefit the state's business, agriculture and education communities.

With more than 90 high-technology firms in the three-county area of Montgomery, Prince George's and Frederick counties, the university has found abundant opportunity to extend its business and technology outreach programs to the region. Many of these programs are part of the Engineering Research Center, which operates the Technology Advancement Program and the Maryland Industrial Partnerships, programs designed to provide Maryland entrepreneurs and small businesses with research facilities, technical assistance, administrative support and access to technology that will advance their economic base.

The Institute for Systems Research has formed partnerships with major corporations, including Lockheed Martin, Westinghouse, BF Goodrich, Hughes Aircraft and Dupont to apply advanced systems research to solving industry problems in the fields of communications, manufacturing, controls and robotics.

The university last year opened the Clarice Smith Performing Arts Center, with its six state-of-the art performance halls, which has quickly become a center of cultural programming in the Washington metropolitan area. The university also boasts four art galleries and a broad range of public art throughout the beautiful campus. Additionally intercollegiate, club and intramural sports provide students of all levels an opportunity to participate as spectators or athletes.

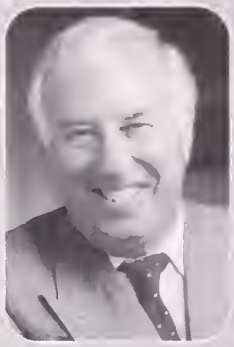

Dr. C.D. MOTE

University President
California '51
Sixth Year at Maryland

When C. D. "Dan" Mote Jr. became the 19th president of the University of Maryland on Sept. 1, 1998, he proclaimed it a university "on the move." Five years later, under his guidance, Maryland continues to move – at an ever-accelerating rate – on the field, in the classroom, in the community and in the world.

Leading a great university is a big job, but it's a role that Mote is accustomed to, having spent his entire academic career at the University of California at Berkeley, where he earned all his degrees, chaired one of the nation's top-ranked departments of Mechanical Engineering, and eventually became Vice Chancellor for University Relations before coming to Maryland.

The University of Maryland is the State of Maryland's most important asset, says Mote: "The future of the state depends on this university."

As president, Mote is committed to making that asset even greater by nourishing a culture of excellence and civility across the campus, providing the highest quality education for students, strengthening the university's connections with its various stakeholders, building partnerships with State and national corporations and federal agencies and achieving distinction as an institution where discovery takes place every day and everywhere.

The university's progress can be seen in every area, from its nationally-ranked programs to its growing range of partnerships to its world-class, state-of-the-art facilities.

Quality Programs

Over the past decade, the quality of Maryland's programs has grown by leaps and bounds. In 2003, the University of Maryland moved up to 18th place among public universities in *U.S. News & World Report* rankings, the first time it has broken into the top 20 in its steady climb to distinction. We currently have 49 graduate and undergraduate programs and units ranked in the top 15 by *U.S. News & World Report*, up from 5 eight years ago.

While our academic successes have spread across the board, the university has emerged as a true powerhouse in business, computer science, earth sciences, engineering, environmental policy, education and journalism. Maryland is one of only 10 public and private universities that have their programs in computer science, mathematics, physics, and engineering each ranked in the top 20, and the Robert H. Smith School of Business is one of 6 nationally ranked in both the top 10 Business Faculty in Teaching and the top 10 Business Faculty in Research.

Faculty Stature

With the addition during Mote's third year of a Nobel Laureate in Physics and three more Pulitzer Prize winners (to join three already on the faculty), Maryland continues to attract the best faculty available. This past year a faculty member was the recipient of the Japan Prize, an award given by the Japanese government in technology that is equivalent to the Nobel prizes. More than 30 of our faculty are members of the national academies, the highest professional recognition attainable.

Experts on the Maryland faculty are regularly sought by the news media for their views on a wide variety of issues, including political events, international affairs, social trends, economics, the environment, science and technology.

Talented Students

Over the past 10 years, it has become a cliché to announce that each year's new freshman class is the most talented ever. The average GPA of entering students in fall 2003 is 3.9, while the average SAT score is nearly 1,300.

Not surprisingly, the number of students enrolling in honors and other special programs has also skyrocketed in recent years. Our extremely popular living-learning programs, which bring together students with similar academic interests in a residential setting, were ranked 3rd in the country in the latest *U.S. News & World Report*. In the last academic year, over 6,000 students enrolled in such programs as Gemstone, College Park Scholars, and the Hinman CEO Entrepreneurship Program.

Athletic Excellence

Mote sees athletics as an integral part of the university experience. Indeed athletic success more often than not reflects academic success, he notes. For example, all four of the teams that played in the 2002 NCAA basketball Final Four, including Maryland, are members of the prestigious Association of American Universities, the organization that comprises the leading research and academic universities in North America. "That's no accident," Mote says. "Institutions that are committed to excellence tend to be excellent in every endeavor. Our successes in basketball, lacrosse and other sports reflects our culture of quality as much as our successes in engineering, business, education and journalism."

Deborah A. YOW

Director of Athletics
10th Year at Maryland
Ellen '74

Deborah A. Yow is in the tenth year of her outstanding tenure as director of athletics at the University of Maryland, a year that has seen unprecedented success and achievement in Maryland athletics. Each year has brought about continued improvement and accomplishment in Terrapin athletics. In Yow's nine years at Maryland, the Terrapins have won a remarkable nine NCAA national championships as Maryland athletics has soared to new heights.

The comprehensive success of Terrapin athletics under Debbie Yow's leadership is a clear and compelling testimony of her values of excellence, teamwork and accountability.

Likewise, her election to the presidency of the National Association of Collegiate Directors of Athletics three years ago is an indication of the wide respect with which she is regarded among its 6,100 members representing 1,600 colleges in the U.S. and Canada. She was recently singled out by *Street and Smith Sports Business Journal* as one of the leading administrators in the U.S. and she received the Carl Maddox Sport Management Award presented by the United States Sports Academy for excellence in athletics administration. Yow was selected to serve on the U.S. Department of Education's Commission on Opportunities in Athletics to review the status of Federal Title IX regulations, as well as the chair of the Atlantic Coast Conference Committee on Television for the 2003-04 academic year. The committee, comprised of the ACC's athletics directors, is charged with overseeing the league's TV contracts and dealing with issues related to television. Additionally, in May, she was chosen as one of three recipients of the 2003 Women of the Year award by Women in Sports and Events.

Yow, who recently served on the NCAA Management Council and the NCAA Division I Budget Committee, is a strong and steady voice on behalf of intercollegiate athletics in America. Since taking over as AD at Maryland in 1994, she and her staff have:

- Transformed Terrapin athletics into a responsible, goal-oriented organization.
- Balanced all nine of the annual department's budgets (the first balanced budget in the 10 years prior to her arrival). The budget has now reached $42 million annually and the sizable prior accumulated operating debts have been eradicated.
- Greatly enhanced the academic support services provided for student-athletes, with an enviable exhausted eligibility graduation rate of approximately 85 percent.
- Led the Terrapins to a national all-sports ranking in the upper 15 percent of all NCAA Division I institutions.
- Significantly expanded marketing and fund-raising efforts on behalf of Terrapin athletics. As a result, private gifts to athletics have increased 240 percent and corporate sponsorship revenues have increased by 275 percent during her tenure at Maryland.
- Continued to dramatically improve venues and facilities for the department's 25 teams.
- Implemented a strategic management model.
- Developed a comprehensive Internet strategy with management, marketing and fund-raising applications.
- Significantly improved customer care in every area.

The most recent achievements of Maryland athletics are exceptional:

- Selected recently by *U.S. News & World Report* as one of the Top 20 athletic programs in the nation (for overall quality and competitive excellence).
- In football, won the 2002 Atlantic Coast Conference championship and played in the 2002 Orange Bowl and followed this with an 11-win season and a 30-3 victory over the University of Tennessee in the Peach Bowl in December. In men's basketball, the Terps advanced to the Sweet 16 in the NCAA Tournament following its second consecutive Final Four and the National Championship in 2002. The Terps are among only a few NCAA institutions to have achieved this level in both these revenue sports in the same year.

Additionally, Maryland is one of only five universities to win a National Championship in both basketball and football (UCLA, Michigan, Michigan State, Ohio State and Maryland).

- Hired the Associated Press National Coach of the Year, Brenda Frese, as the new women's basketball coach.
- Hired Dave Cottle, the third-winningest active men's lacrosse coach in the U.S.
- Field Hockey played for the National Championship in 2001.
- Women's Lacrosse has continued its winning ways and has won seven consecutive national championships through 2001.
- Enhancing football facilities significantly with Team House and practice field upgrades.
- Moved into the new $125 million Comcast Center
- The athletics budget was balanced for the ninth consecutive year.
- In 2002-03, 10 Maryland teams competed in NCAA postseason play.
- The productivity, morale, and the competitive and academic achievement of Terrapin athletics are exceptional and continue to gain momentum.

Regarding the many achievements of Terrapin athletics over the past nine years, Yow says, ***"We are pleased, but we are not satisfied... our vision is to be one of the top 10 programs in the nation consistently... we see no reason to settle for less."***

Yow is known for her goal-oriented and proactive management style. She consistently inspires and challenges those around her to ***"raise our sights and sharpen our tools... to work hard and smart...to recognize that our only limitations are those that we place upon ourselves."***

As a manager and a leader, she clearly models these principles. She is the only known current AD in NCAA Division I who has hired both the National Coach of the Year in football (while at Maryland) and the National Coach of the Year in men's basketball (while at Saint Louis University). Yow is known as "a coach's AD," while also be highly organized, strategic and proactive leader and administrator. Quite simply, Debbie Yow personifies the relational and management dynamics that are necessary to be an excellent administrator.

A successful former coach at the University of Kentucky and University of Florida, she moved into athletics administration at the University of Florida and the University of North Carolina, Greensboro, followed by a successful tenure as AD at Saint Louis University.

She has authored numerous articles and books on athletics management and human behavior, and is a respected leader in intercollegiate athletics in the United States.

Summing up the entire athletics program, our athletics director recently stated, "We have the finest student-athletes, coaches, support staff and administrative team in America. It is because of their courage, hard work and cooperative spirit that we now have a strong, viable athletic program. I am immensely proud of each of them. I am equally proud of our Terrapin fans who buy tickets, our Terrapin Club members who faithfully support the Maryland athletic program with their donations for scholarships, and the M Club members who serve and give liberally. We are also blessed with a terrific President Dr. Dan Mote, who has fostered a mindset of excellence across our institution. he is a strong and balanced advocate for what he calls 'the three A's of the University — **A**cademics, the **A**rts and **A**thletics'. We have a great Terrapin family. That's the foundation for all of our success... and the basis for our bright future. It's a great time to be a Terp."

Yow on stage with head coach Ralph Friedgen after the Terps won the 2002 Chick-fil-A Peach Bowl.

University of Maryland

Athletics DIRECTORY

Director's Office

Athletics Director	Deborah A. Yow	314-7075	
Executive Administrative Assistant	Joyce Taylor	314-7075	jt2@umail.umd.edu
Executive Sr. Assoc. Athletics Director	Kathleen Worthington	314-7078	kw130@umail.umd.edu
Senior Assoc. Athletics Director/CFO	Larry Leckonby	314-7046	ll142@umail.umd.edu
Administrative Assistant	Vicki Spinelli	314-8678	vs9@umail.umd.edu
Senior Assoc. Athletics Director/External Ops.	Joe Hull	314-7035	joehull@umd.edu
Administrative Assistant	Lynn Ross	314-6999	lynnross@umd.edu
Associate Athletics Director/Internal Ops.	Shawn Flynn	314-7162	sflynn@umd.edu
Associate Athletics Director/Varsity Sports	Dave Haglund	314-7162	haglund@umd.edu
Associate Athletics Director/Administration	Michael Lipitz	314-7171	mlipitz@umd.edu
Director of Human Resources	Lisa Lepore	314-1967	lmlepore@umd.edu

Academic Support and Career Development

Acting Assoc. A.D./Academic Support & Career Dev.	Val Sheley	314-7040	
Associate Director	Heather Arianna	314-7037	hlS9@umail.umd.edu
Assistant Director	Kathy Fontaine	314-9662	kf67@umail.umd.edu
Assistant Director	Donald Pearman	314-7042	dp70@umail.umd.edu
Program Asst. (Football)	Dahlia Levin	314-9291	dlevin@umd.edu
Academic Counselor (Football)	Natasha Criss	314-7316	nncriss@umd.edu
Academic Counselor (Basketball)	Hajj Turner	314-7038	
AEP Director	Chris Loofe	314-2797	
Learning Specialist	Lisa Noble	314-7041	enoble@umd.edu
Assistant Program Coordinator	Sharon Staples	314-0609	ss414@umail.umd.edu
C.H.A.M.P.S. Graduate Assistant	Alissa Nicholson	314-1845	ajnich@umd.edu
Graduate Assistant	Anita Sanyal	314-2797	
Fax		314-9997	

Advancement

Assoc. Athletics Director/External Operations	Cheryl Harrison	405-0729	ch157@umail.umd.edu
Administrative Assistant	Beth Deskins	405-0729	abdeski@hotmail.com
Director of Major Gifts	Cooper Jones	314-7073	ajones@umd.edu
Director of Major Gifts	Darryl Hill	314-7014	
Administrative Assistant	Lynne M. Pollard	314-7020	lp125@umail.umd.edu
Director of M Club/Walk of Fame & History	David Diehl	314-5372	ddiehl@umd.edu
Administrative Assistant	Dotti Warren	314-7020	dwarren@umd.edu
Asst. A.D./Executive Director of Terrapin Club	Andrew Plenn	405-0735	aplenn@umd.edu
Assistant Director of Terrapin Club	Julie Potter	314-7077	jpatt@umd.edu
Assistant Director of Terrapin Club	Tracy Gletow	314-8626	tgletow@umd.edu
Gift Processor	Jennifer Evoy	314-7032	jevoy@accmail.umd.edu
Administrative Assistant	Louise Gilman	314-7019	lg123@umail.umd.edu

Business Office

Associate Athletics Director/Business	Randy Eaton	314-7048	reatonS@umd.edu
Asst. Business Manager	Jennifer Roche	314-7437	jroche@umd.edu
Asst. Business Manager/Payroll	Cathy Jo Dedrick	314-9532	cdedric1@umd.edu
Director, Information Technology	Lisa Packett	314-7049	lpackett@umd.edu
Systems Analyst Assistant	Reza Lubis	314-7308	ralubis@umd.edu
Office Supervisor	Phyllis Wallace	314-7050	pwallac1@umd.edu
Administrative Assistant	Lori Panko	314-9214	lpanko@umd.edu

Compliance

Associate Athletics Directors/Compliance	Jackie Campbell	314-7258	
Director of Compliance	Chad Carlton	314-8325	ccarlton@umd.edu
Assistant Compliance Coordinator	Amy Strickland	314-7081	as267@umail.umd.edu

Equipment

Head Manager	Ron Ohringer	314-7331	ro12@umail.umd.edu
Assistant Manager	John Bowie	314-6647	jbowie@umd.edu
Assistant Manager	Mike Cefaratti	314-7130	mcef@umd.edu
Assistant Manager	Tim Ahner	314-7110	tahner@umd.edu

Marketing

Marketing Director	Chrystie Klar	314-5252	mklar@umd.edu
Marketing Assistant	Brett Tillett	314-7071	btillet@umd.edu
Asst. Director/Trademark & Licensing	Joe Ebaugh	314-1203	ebaughjoe@aol.com
Administrative Assistant	Adrienne Burrows	314-7072	adrienneart@yahoo.com

Shawn FLYNN

Assoc. Athletics Director/Internal Operations
Second Year in Maryland Athletics
Pittsbugh-Johnstown '88

Shawn Flynn is in his second year as associate athletics director for internal operations. He is responsible for overseeing men's lacrosse, men's soccer, women's soccer, field hockey, men's and women's track and field and the men's and women's swimming programs.

Flynn came to Maryland in 1988 as a graduate assistant for Intramurals and Sports Clubs with Campus Recreation Services. In 1990 he was hired as the Campus Recreation Coordinator for Facilities and Sports Clubs. In that role he administered a 25-club Sport Club Program in addition to establishing a First-Aid/CPR program. In 1994 his responsibilities expanded when he was promoted to assistant director for facilities and sports clubs.

Two years later Flynn was promoted to associate director for facilities. He played an integral role in the development, opening and operation of two major facility initiatives, the Campus Recreation Center and Ritchie Coliseum. Flynn served as the department liaison with various campus departments and worked with university committees and working groups. Flynn was the event director for the 1999 and 2000 FINA United States Swimming World Cup.

In addition to his work at Campus Recreation Services, Flynn served as the site director for the Nationals Futures Tournament/Super Camp for the United States Field Hockey Association since 1996. He was also a member of the 2000 U.S. Swimming Olympic Trials event team and has assisted the Washington Regional 2012 Coalition.

Flynn earned his bachelor of arts degree in business/economics from the University of Pittsburgh at Johnstown in 1988. He went on to earn a master's in kinesiology with a concentration in sport management from the University of Maryland in 1992.

Flynn and his wife Debbie have two children, Shane (7) and Matthew (3).

Media Relations

Associate Athletics Director/Media Relations	Doug Dull	314-7064	ddull@umd.edu
Assoc. Media Relations Dir./ Publications Coord.	Jason Yellin	314-7062	jyellin@umd.edu
Assistant Media Relations Director	Natalie Ciccone	314-7063	nciccone@umd.edu
Assistant Media Relations Director	Greg Creese	314-7065	gcreese@umd.edu
Assistant Media Relations Director	Mark Fratto	314-8052	fratto@umd.edu
Assistant Media Relations Director	Adam Zundell	314-7066	azundell@umd.edu
Media Relations Coordinator	Mary Smith	314-7064	marysmth@umd.edu
Fax		314-9094	

Operations and Facilities

Assistant Athletics Director/Ops. & Facilities	Chris Nations	314-7126	cnations@umd.edu
Assistant Director of Operations	Aaron Haviland	314-7128	ahavilan@umd.edu
Administrative Assistant	Patty Benfield	314-7126	pbenfiel@umd.edu
Assistant Grounds Manager	Eric Prunty	314-7383	

Sports Medicine

Head Trainer	Sandy Worth	314-9905	sw42@umail.umd.edu
Assistant to A.D., Men's Basketball	J.J. Bush	314-7132	jjbush@umd.edu
Assistant Trainer	Terrence Gee	314-8650	
Assistant Trainer	Matt Charvat	314-9901	charvat@umd.edu
Assistant Trainer	Andrea Roth	314-7137	ar188@umail.umd.edu
Assistant Trainer	Deanna Bennett	314-8650	dbennett@umd.edu

Strength and Conditioning

Strength & Conditioning Coach	Dwight Galt	314-9927	dbgalt@umd.edu
Assistant Strength & Conditioning Coach	Craig Fitzgerald	314-9927	cg97@umail.umd.edu
Assistant Strength & Conditioning Coach	Barry Kagan	314-9927	barryk@umd.edu
Assistant Strength & Conditioning Coach	Corliss White	314-9927	crwhite@umd.edu

Ticket Office

Ticket Manager	Greg Schiller	314-7093	gschille@umd.edu
Associate Ticket Manager	Preston Robinson	405-9273	prestonr@umd.edu
Assistant Ticket Manager	Eloise Jones	314-7084	eejones@umd.edu
Assistant Ticket Manager	Debbie Russell	314-7085	dlrussel@umd.edu

Video Services

Producer/Video Director	Pat Shannon	314-1278	ps@umd.edu
Assistant Video Director	Sean Kobrin	314-5928	kobes48@hotmail.com
Football Video Director	Mitch Wilkens	314-9903	mjwilkens@hotmail.com

University of Maryland

Academic Support & CAREER DEVELOPMENT

The University of Maryland is committed to providing the highest quality education to all of its students. The Department of Intercollegiate Athletics strives to provide student-athletes excellent opportunities to participate in an intercollegiate athletics program of the highest quality, with the result that their athletics participation becomes an integral and valued component of their total educational experience at the university.

Terrapin student-athletes will find that the same hard work and discipline that has earned them success in athletics competition is also required in the classroom. Balancing the significant time demands and responsibilities required to be a successful student-athlete at the highest collegiate level is no small task. Therefore, as a result of their commitment to representing the university through athletics, Terrapin student-athletes are able to utilize support programs designed to meet their specific needs.

Led by interim associate athletics director Val Sheley, the mission of the Academic Support and Career Development Unit (ASCDU) is to provide quality developmental programs and need-based services that will enhance academic progress, facilitate career development, and encourage the psychosocial growth of all UM student-athletes. **Ellen Henderson** *(above)* works with the swimming and diving team.

The Gossett Academic Support and Career Development Center for Terrapin student-athletes, named for long-time Terp supporters Barry and Mary Gossett, is located in the Comcast Center. It features a study center that includes 25 desktop computers, a tutoring center, a classroom, a CHAMPS/Life Skills resource room and individual offices for six professional academic counselors, a director of enrichment programs, an assistant program coordinator and two graduate assistants. In addition, a new academic wing was added to the Gossett football team house last Fall. It features offices for two counselors, a program assistant and the learning specialist; as well as a quiet study area, 29-desk computer lab, classroom, tutor rooms and classroom/lab for the individualized learning program.

Academic courses, programs and services offered by ASCDU include the following:

- Student-athlete orientation
- Academic counseling
- NCAA academic eligibility monitoring
- Academic enrichment and career development presentations and workshops
- Accredited tutorial support
- Individualized learning program
- EDCP 108-K (College learning strategies and skills)
- EDCP 108-M (Math learning strategies and skills)
- UNIV 100 (First-year transitions to the university)

Career Networking Night

Because career development is an ongoing process, ASCDU provides a variety of programs for student-athletes throughout the year. Professional assistance with resume- writing, interviewing skills, graduate school search and job search is readily available to all student-athletes. During the spring semester ASCDU hosts the Career Networking Night, where student-athletes can learn about career interests and career planning. Unlike typical "job fairs," the purpose of this program is to allow student-athletes to explore multiple career opportunities by speaking directly to individuals in their chosen areas of interest. Employers at the Career Networking Night recognize the marketable qualities student-athletes have gained through athletic participation. Student-athletes learn about opportunities for internships and full-time jobs.

Student-Athlete Advisory Council

The Student-Athlete Advisory Council (S.A.A.C.) plays an important role in the Department of Intercollegiate Athletics. It consists of two representatives from each varsity sport and meets on a regular basis with representatives from the athletic administration. The S.A.A.C. mission is to enhance the total student-athlete experience by developing leadership skills, promoting student-athlete welfare and fostering a positive student-athlete image on the Maryland campus, local area and nationally.

CHAMPS/Life Skills Programs

ASCDU houses the NCAA's (National Collegiate Athletic Association) Challenging Athletes' Minds for Personal Success (C.H.A.M.P.S.) Life Skills Program. The ASCDU staff, in collaboration with various other Department of Intercollegiate Athletics' units and campus resources, strives to provide a systematic personal development program designed to reach each student-athlete based on his or her individual needs. The focus of the program is on the individual academically, athletically and emotionally, and on the changing needs and skills of that individual in the years during college and after graduation. The menu of presentations, workshops and seminars is a comprehensive and balanced system of "life learning" programs promoted for use by each varsity sport team.

Highlights of the CHAMPS/Life Skills Programs:

- Support efforts of every student-athlete toward intellectual development and graduation
- Use athletics as preparation for success in life
- Meet the changing needs of student-athletes
- Promote respect for diversity among student-athletes
- Enhance interpersonal relationships in the lives of student-athletes
- Assist student-athletes in building positive self-esteem
- Enable student-athletes to make meaningful contributions to their communities
- Promote ownership by the student-athletes of their academic, athletic, personal and social responsibilities
- Enhance partnerships between the NCAA, member institutions and their communities for the purpose of education
- Encourage the development of leadership skills

Courses of Study

College of Agriculture and Natural Resources
Agricultural and Resource Economics, Agriculture/Veterinary (combined), Animal Sciences, Biological Resources Engineering, Conservation of Soil, Water, and Environment, Crop Science, Dietetics, Environmental Science and Policy, Food Science, General Agricultural Sciences, Horticulture, Landscape Architecture, Natural Resources Management, Nutritional Science, Turf and Urban Agronomy

School of Architecture

College of Arts and Humanities
American Studies, Art, Art History and Archaeology, Chinese, Classics, Dance, English Language and Literature, French Language and Literature, Germanic Studies, History, Italian Language and Literature, Japanese, Jewish Studies, Linguistics, Music/Music Performance, Philosophy, Romance Languages, Russian Area Studies, Russian Language and Literature, Spanish Language and Literature, Speech Communication, Theatre, Women's Studies

College of Behavioral and Social Sciences
Afro-American Studies, Anthropology, Criminology and Criminal Justice, Economics, Environmental Science and Policy, Geography, Government and Politics, Hearing and Speech Sciences, Psychology, Sociology

College of Computer, Mathematical and Physical Sciences
Astronomy, Computer Engineering, Computer Science, Environmental Science and Policy, Geology, Mathematics, Physical Sciences, Physics

Robert H. Smith School of Business
Accounting, Business/Law, Finance, General Business and Management, Logistics and Transportation, Management and Organization, Management Science and Statistics, Marketing, Personnel and Labor Relations, Production Management, Transportation, Business and Public Policy

College of Education
Early Childhood Education, Elementary Education, Secondary Education (Art, English, Foreign Language, Mathematics, Music, Science, Social Studies, Speech and English, Theatre and English), Special Education

A. James Clark School of Engineering
Aerospace Engineering, Biological Resources Engineering, Chemical Engineering, Civil Engineering, Computer Engineering, Electrical Engineering, Engineering (B.S. in), Environmental Science and Policy, Fire Protection Engineering, Materials and Nuclear Engineering, Mechanical Engineering

College of Health and Human Performance
Family Studies, Health Education, Kinesiological Sciences, Kinesiology

Philip Merrill College of Journalism

College of Life Sciences
Biochemistry, Biological Sciences, Biology, Cell Biology and Molecular Genetics, Environmental Science and Policy

Undergraduate Studies
College Park Scholars, Division of Letters and Sciences, Individual Studies Program, Law and Health Professions (Pre-Dental Hygiene, Pre-Dentistry, Pre-Law, Pre-Medical Technology, Pre-Medicine, Pre-Nursing, Pre-Optometry, Pre-Osteopathic Medicine, Pre-Pharmacy, Pre-Physical Therapy, Pre-Podiatric Medicine, Pre-Veterinary Medicine), University Honors Program (Gemstone, Honors Humanities)

Campus Wide Certificates
Afro-American Studies, East Asian Studies, Latin-American Studies, Science, Technology, and Society

Strength & CONDITIONING

Collegiate swimming and divign has evolved to the point where total physical preparation is necessary to successfully compete on the Division I level. It has become extremely important to strength and conditioning coach **Rick Sneade** that all of the Terrapin athletes are prepared through training to maximize their athletic development in terms of strength and conditioning. The high level of dedication by the members of the swimming and diving teams have brought about spectacular achievements in the weight room and in competition.

The objective of the strength and conditioning program for soccer is based on the enhancement of performance as well as the prevention of injuries. Sneade makes every attempt to accommodate the different training needs of each individual athlete.

The preparation of a student-athlete to compete in swimming and diving goes beyond strength and power training in the weight room. Speed improvement, flexibility, plyometrics, nutrition, agility and conditioning are also important ingredients in the preparation of the swimming and diving teams here at Maryland. The strength and conditioning staff puts a great emphasis on improving the quickness of the Terps through increased mechanical efficiency and the improvement of acceleration of maximum velocity.

2003-04 Maryland Swimming & Diving

Campus Recreation CENTER NATATORIUM

Opened on Jan. 31, 1998, the Campus Recreation Center Natatorium at the University of Maryland is one of the premier swimming and diving venues in the country. Featured in such national publications as *Swimming Technique* and *International Aquatics* magazines, the Campus Recreation Center Natatorium not only benefits the Maryland swimming and diving teams, but also the University of Maryland community itself.

The Campus Recreation Center Natatorium was part of the $40 million Campus Recreation Center. It features one 50x25-yard pool with two movable bulkheads and an underwater sound system. There are two one-meter diving boards and two three-meter diving platforms. The natatorium pool holds more than 1.5 million gallons of water.

With seating for more than 1,000 spectators, the Campus Recreation Center Natatorium has and will play host to such national and regional events as the 1999 and 2002 ACC Championships and the YMCA Nationals in the summer of 1999, 2000, 2001, 2002 and 2003. The 1999 and 2000 FINA World Cups were held at the Campus Recreation Center Natatorium, making it the focus of national and international attention during the championships.

In addition to the natatorium, the Campus Recreation Center also has fitness and weight-lifting equipment, indoor basketball and volleyball courts, and an indoor track. A large outdoor pool complements the Campus Recreation Center and Natatorium, finishing a facility that is one of a kind and can only be found at the University of Maryland.

University of Maryland

2003-04 Maryland Swimming & Diving

Media INFORMATION

Media Guidelines

Credentials: Media and photographer credentials for events at Maryland's Campus Recreation Natatorium Center may be obtained by working press, radio and television by writing or calling Jessica Bernheim in the Maryland Athletic Media Relations Office, 2725 Comcast Center, College Park, MD 20741-0295. All requests should be submitted at least 48 hours prior to the event by phoning the Media Relations Office at (301) 314-1483. Since space is limited, accommodations are on a priority basis: daily newspapers and wire services, originating radio and television stations, national weekly or monthly publications, electronic media outlets, local and regional television crews. Priority is granted to members of the media who cover Maryland athletics on a regular basis, and to visiting media members. Photo passes will be issued only to accredited photographers on assignment.

Swimming & Diving Contact

Jessica Bernheim
Student Asst. Media Relations
University of Maryland
2725 Comcast Center
College Park, MD 20742-0295

Important Telephone Numbers
(301) 314-7064 – Media Relations Office
(301) 314-9094 – Media Relations Fax
(301) 314-1483 – Bernheim's Office
(301) 226-7483 – Bernheim's Home
(301) 314-7030 – Swimming Office
(301) 226-4455 – Swimming Office Fax
Bernheim's E-mail address: jessicab@wam.umd.edu
Terps Web Site: www.umterps.com

Services: The Media Relations Office will provide complete statistics at the conclusion of every home meet. Programs containing rosters and event notes on each team will be provided for the working media.

Fax Machine: The Media Relations Office has one facsimile machine, located in Room 2725 of Comcast Center, which is available upon request. The fax number is (301) 314-9094.

Terps on the Web: For up-to-date game stories, statistics, schedules and results, and other Maryland athletic department information, please locate www.umterps.com on the Internet.

Media Outlets

Newspapers

Baltimore Sun
501 N. Calvert Street
Baltimore, Md. 21203
Phone: (410) 332-6200
Fax: (410) 783-2518
www.sunspot.net

Washington Post
1150 15th Street NW
Washington D.C. 20071
Phone: (202) 334-7350
Fax: (202) 334-7685
www.washingtonpost.com

Washington Times
3600 New York Ave. NE
Washington D.C. 20002
Phone: (202) 636-3269
Fax: (202) 529-7869
www.washtimes.com

Annapolis Capital
2000 Capitol Drive
Annapolis, Md. 21404
Phone: (410) 280-5923
Fax: (410) 268-4643
www.capitalonline.com

Montgomery Journal
5706 Frederick Ave. S.
Rockville, Md. 20850
Phone: (301) 760-1427
Fax: (301) 760-1421
www.jrnl.com

Prince George's Journal
9426 Annapolis Road
Lanham, Md. 20706
Phone: (301) 306-3414
Fax: (301) 731-8363
www.jrnl.com

Terrapin Times
P.O. Box. 993
Bel Air, Md. 21014
Phone: (800) 594-9320
Fax: (410) 256-8838
www.terrapintimes.com

Television

Comcast SportsNet
7700 Wisconsin Ave.
Suite 200
Bethesda Md. 20814
Phone: (240) 497-3401
Fax: (301) 718-3324
www.comcastsportsnet.com

Student Media

The Diamondback
3136 South Campus
Dining Hall
University of Maryland
College Park, Md. 20742
Phone: (301) 314-8200
Fax: (301) 314-8358
www.inform.umd.edu/
Diamondback/

WMUC Radio
3130 South Campus
Dining Hall
University of Maryland
College Park, Md. 20742
Phone: (301) 314-7866
Fax: (301) 314-7879
www.wmuc.umd.edu/

National Media

Associated Press
222 St. Paul Place
Baltimore, MD 21202
(410) 539-3524
(410) 727-1550 (FAX)
ap.wire.org

USA Today
7950 Jones Branch Drive
McLean, Va. 22108
Phone: (703) 854-7629
Fax: (703) 854-2072
www.usatoday.com

For everything you ever wanted to know about the Terps, check out:

www.umterps.com

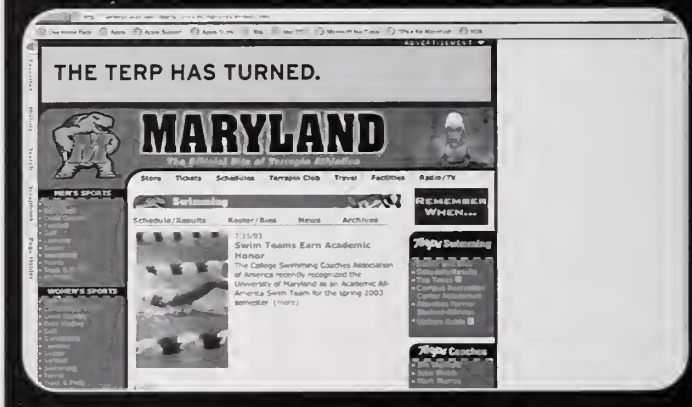

news, results, scores, stats, profiles, features, photos, polls, tickets.

University of Maryland

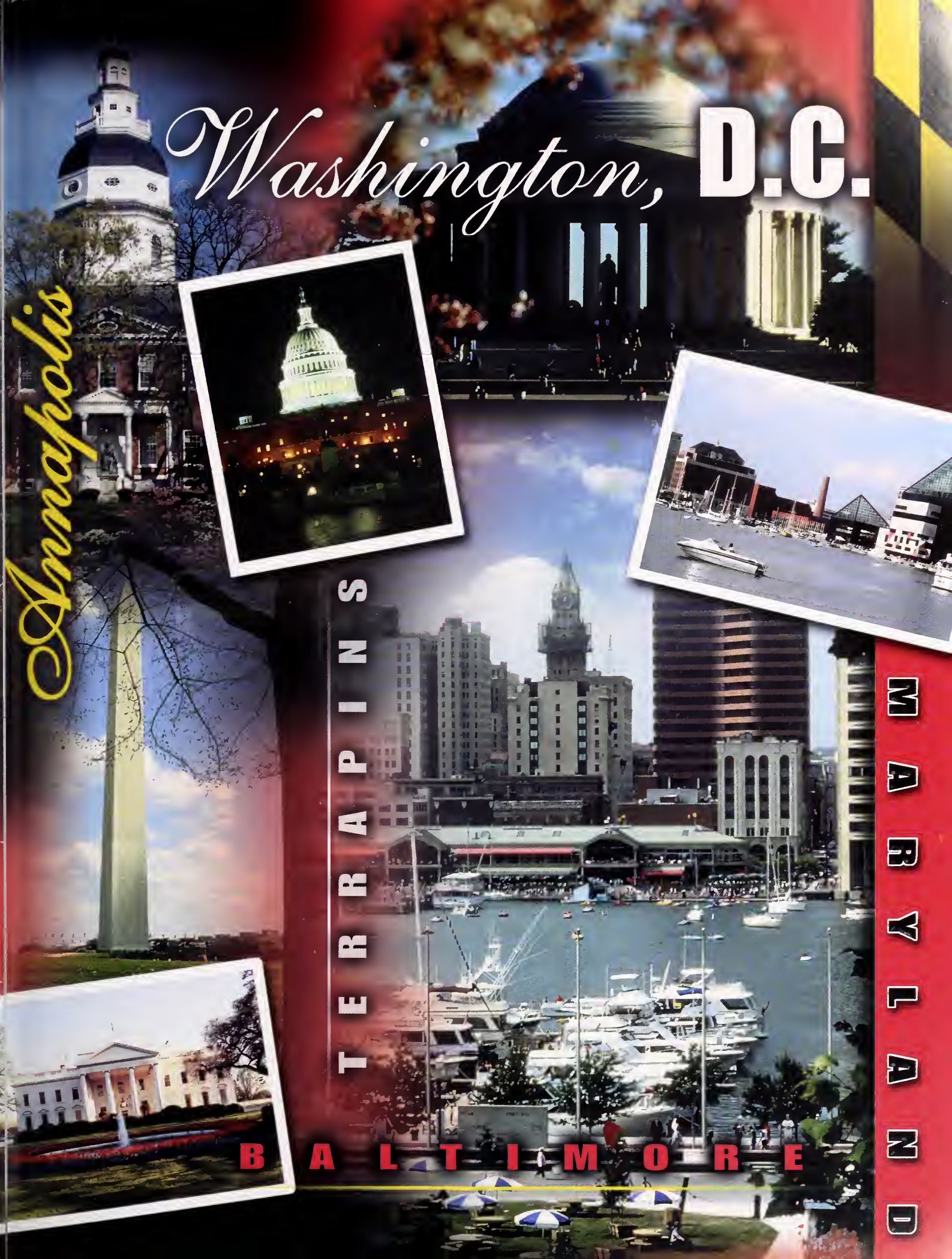
Washington, D.C.
Annapolis
TERRAPINS
MARYLAND
BALTIMORE

Campus Recreation Center

NATATORIUM

FACTS

- Opened January 31, 1998
- Part of $40 million Campus Recreation Center
- One 50x25-yard pool with two movable bulkheads
- Two one-meter diving boards
- Two three-meter diving platforms
- Underwater sound system
- Two saunas
- More than 1.5 million gallons of water
- Balcony seating for 1,000 spectators
- State-of-the-art scoreboard

Site of:

- 1999 & 2002 ACC Championships
- 1999 & 2000 FINA World Cup
- 1999-2003 YMCA Nationals
- 2003 U.S. Senior Nationals
- Four World Records